Liberty City Guidebook

YOUR GUIDE TO:

PLACES

ENTERTAINMENT

RESTAURANTS

BARS

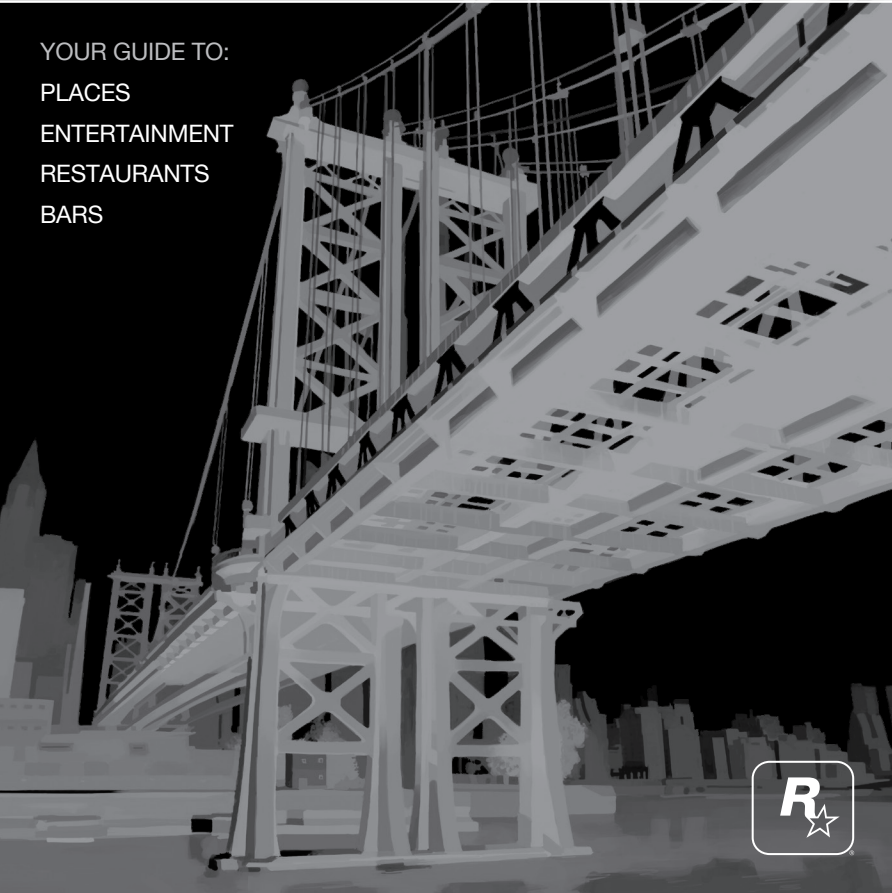

PRECAUTIONS

• This disc contains software for the PlayStation®3 system. Never use this disc on any other system, as it could damage it. • This disc conforms to PlayStation®3 specifications for the PAL market only. It cannot be used on other specification versions of PlayStation®3. • Read the PlayStation®3 system Instruction Manual carefully to ensure correct usage. • When inserting this disc in the PlayStation®3 system always place it with the required playback side facing down. • When handling the disc, do not touch the surface. Hold it by the edge. • Keep the disc clean and free of scratches. Should the surface become dirty, wipe it gently with a soft dry cloth. • Do not leave the disc near heat sources or in direct sunlight or excessive moisture. • Do not use an irregularly shaped disc, a cracked or warped disc, or one that has been repaired with adhesives, as it could lead to malfunction.

HEALTH WARNING

Always play in a well lit environment. Take regular breaks, 15 minutes every hour. Discontinue playing if you experience dizziness, nausea, fatigue or have a headache. Some individuals are sensitive to flashing or flickering lights or geometric shapes and patterns, may have an undetected epileptic condition and may experience epileptic seizures when watching television or playing videogames. Consult your doctor before playing videogames if you have an epileptic condition and immediately should you experience any of the following symptoms whilst playing: altered vision, muscle twitching, other involuntary movement, loss of awareness, confusion and/or convulsions.

3D HEALTH WARNING

Some people may experience discomfort (such as eye strain, eye fatigue or nausea) while watching 3D video images or playing stereoscopic 3D games on 3D televisions. If you experience such discomfort you should immediately discontinue use of your television until the discomfort subsides.

Generally we recommend that you avoid prolonged use of your PlayStation®3 system and take 15 minute breaks during each hour of play. However, when playing stereoscopic 3D games or watching 3D video, the length and frequency of necessary breaks may vary from person to person – please take breaks that are long enough to allow any feelings of discomfort to subside. If symptoms persist, consult your doctor.

The vision of young children (especially those under six years old) is still under development. We recommend that you consult with your child's doctor or optometrist before allowing young children to watch 3D video images or play stereoscopic 3D games. Adults should supervise young children to ensure they follow the recommendations listed above.

PIRACY

The unauthorised reproduction of all or any game part of this product and the unauthorised use of registered trademarks are likely to constitute a criminal offence. Piracy harms consumers as well as legitimate developers, publishers and retailers. If you suspect this game product is an unauthorised copy, or have any other information about pirate product, please call your local Customer Service number given at the back of this manual.

SYSTEM SOFTWARE UPDATES

For details about how to perform System Software updates for the PlayStation®3 system, visit eu.playstation.com or refer to the PS3™ system's instruction manual.

See back page of this manual for Customer Service Numbers.

PAN EUROPEAN GAMES INFORMATION (PEGI) AGE RATING SYSTEM

The PEGI age rating system protects minors from games unsuitable for their particular age group. PLEASE NOTE it is not a guide to gaming difficulty. For further information visit **www.pegi.info.**

Comprising three parts, PEGI allows parents and those purchasing games for children to make an informed choice appropriate to the age of the intended player. The first part is an age rating:

The second part of the rating may consist of one or more descriptors indicating the type of content in the game. Depending on the game, there may be a number of such descriptors. The age rating of the game reflects the intensity of this content. The descriptors are:

The third part is a label indicating the game can be played online. This label may be used only by online game providers who have committed to uphold standards which include the protection of minors in online gameplay:-

For further information visit
www.pegionline.eu

PARENTAL CONTROL

This product has a preset Parental Control Level based on its content. You can set the Parental Control Level on the PlayStation®3 system to restrict the playback of a product with a Parental Control Level that is higher than the level set on the PS3™ system. For more information, please refer to the PS3™ system instruction manual.

This product is classified according to the PEGI rating system. The PEGI rating marks and content descriptors are displayed on the product package (except where, by law, another rating system applies). The relationship between the PEGI rating system and the Parental Control Level is as follows:

PARENTAL CONTROL LEVEL	9	7	5	3	2
PEGI RATING AGE GROUP	18	16	12	7	3

In rare cases, the Parental Control Level of this product may be higher than the age rating which applies in your country, because of differences in the age rating systems in the various countries in which this product is sold. You may need to reset the Parental Control Level on your PS3™ system to enable play.

BLES-00229

FOR HOME USE ONLY: This software is licensed for play on authorised PlayStation®3 systems only. A PlayStation®3 system software update may be required. All unauthorised access, use or transfer of the product or its underlying copyright and trademark works is prohibited. See eu.playstation.com/terms for full usage rights. Library programs ©1997-2015 Sony Computer Entertainment Inc. exclusively licensed to Sony Computer Entertainment Europe (SCEE). RESALE AND RENTAL ARE PROHIBITED UNLESS EXPRESSLY AUTHORISED BY SCEE. PlayStation®Network, PlayStation®Store and PlayStation®Home subject to terms of use and not available in all countries and languages (eu.playstation.com/terms). Broadband internet service required. Users are responsible for broadband access fees. Charges apply for some content. Users must be 7 years or older and users under 18 require parental consent. Network features may be withdrawn at reasonable notice – see eu.playstation.com/gameservers for details. Licensed for sale only in Europe, the Middle East, Africa, India and Oceania.

"", "PlayStation", "", "", "SIXAXIS", "DUALSHOCK" and "" are trademarks or registered trademarks of Sony Computer Entertainment Inc. "Blu-ray Disc™" and "Blu-ray™" are trademarks of the Blu-ray Disc Association. Grand Theft Auto IV © 2008 Rockstar Games, Inc. Published by Take-Two Interactive Software. Developed by Rockstar North. Made in Austria. All rights reserved.

TABLE OF CONTENTS

Getting Started 3
Game Controls 4
Welcome 6
Places 8
Entertainment 10
Restaurants 12
Bars 14
Credits 16

Published and distributed by Liberty City Guidebook Publishing Corp.

The information in this guide is checked and updated sporadically. It should be noted that the publishers cannot accept responsibility for anything bad that might occur with the use of this travel guide in Liberty City. If you get lost, you are on your own. Use of this book in Liberty City while on the street, on the subway or any other public place is not recommended. You might get mugged, or even worse, look like a tourist.

Front Cover: Algonquin Bridge

Set up the PlayStation®3 system according to the instructions in its instruction manual. At start-up, the power indicator light will glow red to indicate that the PlayStation®3 system is in Standby Mode. Press the power button and the power indicator light will turn green.

Insert the Grand Theft Auto IV disc into the disc slot with the label side facing upwards. Select the icon from the XMB™ Menu and press the button to continue. Make sure there is enough free space on the Hard Disk Drive (HDD) before commencing play. Do not insert or remove peripherals once the power is turned on.

Please refer to the PlayStation®3 system's instruction manual for further details about setting up and recharging a Wireless Controller.

PLEASE NOTE: the information in this manual was correct at the time of going to print, but some minor changes may have been made late in the product's development. All screenshots for this manual have been taken from the English version of this product.

NOTE: Please select your preferred language from the system settings menu before commencing play. This title uses an autosave feature, do not reset or turn off the power when the HDD access indicator is flashing.

SIXAXIS™ Wireless Controller

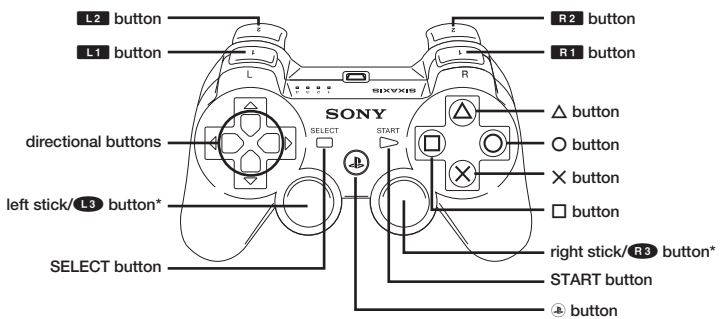

* The L3 button and the R3 button function when pressed.

You can select your desired language via the System Home Menu or via the in-game menus.

In Vehicle Controls

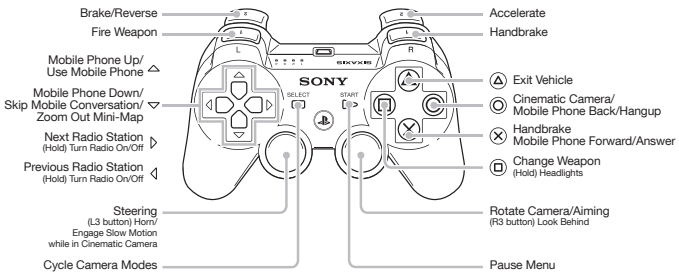

On Foot Controls

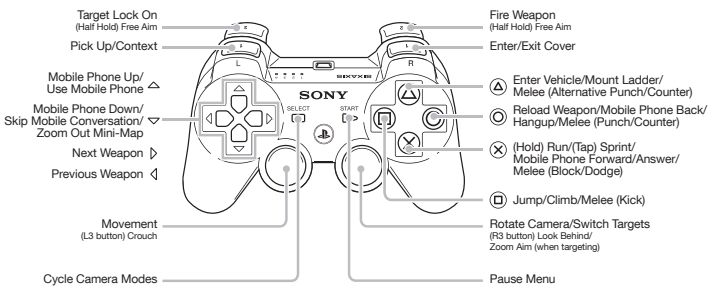

SIXAXIS™ Menu Location

SIXAXIS™ controls are located in the controls section of the pause menu. Selecting SIXAXIS™ brings up a submenu which allows the player to enable motion controls for various actions.

SIXAXIS™ Features

Helicopter

- ***Pitch*** the controller up / down to control the pitch of a helicopter.
- ***Roll*** the controller left / right to bank a helicopter.

Bike

- ***Roll*** the controller left / right to steer a bike.
- ***Pitch*** the controller up to pull a wheelie.
- ***Pitch*** the controller down to do a stoppie.

Boat

- ***Roll*** the controller left / right to steer a boat.
- ***Pitch*** the controller up / down to control the trim of a boat.

Vehicle After-Touch

- ***Pitch*** and roll the controller to help control the orientation of vehicles in mid-air.

Reload

- Quickly ***Pitch*** the controller up and then down to reload a weapon.

Darts / Bowling

Turn SIXAXIS™ controls on / off for darts and bowling activity.

Auto Calibrate Pitch

When this option is enabled, upon entering a vehicle the current pitch of the SIXAXIS™ is used as the central pitch position for all vehicle controls. Hold the controller at a comfortable angle when entering vehicles to calibrate the controller to your preferred playing position.

Multiplayer

For detailed information on Grand Theft Auto IV multiplayer, visit **www.rockstargames.com/iv/multiplayer**

Welcome to Liberty City

With more sights, shows, restaurants, bars, museums, shopping and borderline psychopaths than you can shake a shotgun at, there is no place quite like Liberty City. Where else can you get sworn at by a senior citizen, accosted by a crackhead, propositioned by a prostitute and strip-searched by a police officer all before breakfast? Discover the history, culture and diversity that make this booming metropolis the capital of the world, at least according to the over-caffeinated locals. We encourage you to explore Liberty City's four boroughs and its islands, each with its own distinct atmosphere and personality. You will soon see for yourself that there is truly something for everyone. There is also Liberty City's ugly sister Alderney…if you care.

SURVIVAL INFORMATION

Locals
Liberty City's residents are known for their take-no-crap attitude. The best way to blend in is to walk quickly and look pissed off. Make eye contact at your own peril.

Valuables
Keep essential valuables like your mobile phone with you at all times. Your mobile phone holds all of your contacts and lets you access some important features throughout Liberty City. It's also perfect for drunk-dialling your ex at 4am.

Crime
Don't be fooled by the glitz and glamour of Algonquin's bright lights and skyscrapers – organized crime, corruption and street gangs remain rife in all of Liberty City's boroughs. Familiarize yourself with the head butt…or the Bohan kiss as it is more commonly known.

SURVIVAL INFORMATION (cont.)

Police
This is the city where anything goes, so long as you don't get caught. There has been a crackdown on crime in recent years and the police are everywhere in Liberty City these days. Keep your eye on the rear-view mirror and your foot on the accelerator.

Internet
The Internet isn't just for porn, advertising and identity theft anymore. You can also find love, or at least a desperate stranger prepared to sleep with you on the first date. Log on and surf the Net at any of the tw@ internet cafes around Liberty City.

Radio
Loud stereos impress people, especially girls. Always listen to the radio at full blast and keep an ear out for the real-time news updates. If you happen to hear a song that reminds you of your first arrest, call ZIT at 948-555-0100 and they'll track it down for you.

G.P.S.
G.P.S. was invented because real men do not ask for directions. Now you can get automatically re-routed when you handbrake past that last turn at 150 mph.

Nutrition
You will need some sustenance once in a while to keep your health up. Put your digestive tract through its paces at one of the many street vendors and fast food joints in Liberty City. A free knuckle sandwich comes with any complaints.

Multiplayer
For those times when running around Liberty City gets lonely, your friends are at your fingertips. Just pull up your mobile phone and select Multiplayer from the menu so you and your friends can cause havoc together. You can work in groups to take down some crooks, tackle co-op style missions or simply go after anything that moves, all throughout Liberty City.

Sightseeing

So many things to see and people to do - deciding where to go can be a daunting task in Liberty City. From Middle Park to Star Junction to Firefly Island, this vibrant city is jam-packed with famous sights and landmarks. It will take you weeks to even scratch the surface. Weazel News will tell you that the only people interested in Liberty City's historic buildings these days are democracy-hating terrorists but the Triangle Building, Grand Easton Terminal, Civic Citadel and Rotterdam Tower are pieces of classic architecture not to be missed. Liberty City also boasts some of the best shopping in the world so leave some time and room on your credit card to pick up a designer suit or semi-automatic weapon.

Statue Of Happiness
Happiness Island off Lower Algonquin
A gift from the French at the end of the 19th century, this iconic landmark evokes a bittersweet mix of patriotism and xenophobia.

Star Junction
Burlesque and Kunzite Street • Algonquin
Where the bright lights of Capitalism blink 24 hours a day. A great place to go if you like advertising.

Alderney State Correctional Facility
Grenadier Street • Acter Industrial Park, Alderney
Where men who "didn't do it" discover what they are prepared to do when deprived of female contact.

National Union Of Contemporary Arts (NUCA)
Dukes Boulevard at Bunker Hill Avenue • East Island City, Dukes
What makes one man on the corner of the street a ranting acid casualty and another a performance artist? Normally just some body paint. Visit NUCA and find your place in the artistic spectrum.

The Screamer
Funland off Crockett Avenue • Hove Beach, Broker
Too bad you can't ride the Screamer, because what could be more fun than riding a 100-year old rollercoaster made of wood?

Club & Theatre Guide

Like President Lawton's foreign policy, Liberty City's nightlife is always changing and people come from all over the world to experience an unparalleled range of entertainment options. From strip clubs to comedy clubs, the city offers exactly what you supposedly weren't looking for. Explore each of the boroughs' unique attractions and remember: what happens in Liberty City stays in Liberty City…until your friends post the photos on their MyRoom page the following morning.

Perestroika
Tulsa Street, between Mohawk Avenue and Oneida Avenue • Hove Beach, Broker

Travel back to a time when sawing a woman in half was still considered entertainment at this popular Russian cabaret club.

Memory Lanes
Located on the seafront in Firefly Island • Broker

Exercise doesn't have to involve breaking a sweat and that's why Americans love bowling. Go for that tricky 6-9 split secure in the knowledge that you are playing a sport.

Honkers
Tinderbox Avenue between Phalanx Road and Julin Avenue • Tudor, Alderney

Dry humping might be free on the subway, but there is no better way to unwind at the end of a hard day than a lap dance.

Split Sides
Frankfort Avenue at Jade Street • Star Junction, Algonquin

Not just the usual bunch of middle-aged manic depressives telling racist jokes, this famous comedy club also showcases some big-name celebrity guests.

PAID ADVERTISEMENT

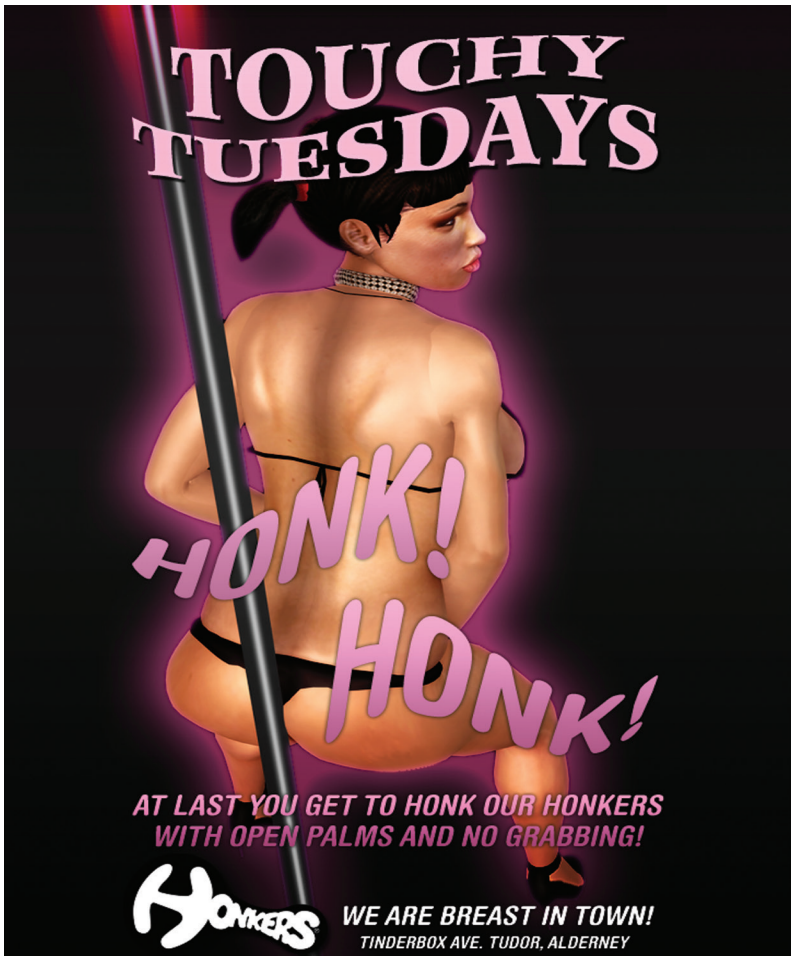

Restaurant Guide

From fast food outlets to swanky restaurants, Liberty City offers something for every diner. You can spend $100 watching coked-up models push salad around a plate or $10 watching a high-school dropout wipe his nose with your burger bun; the choice is yours. For the more gastrointestinally-adventurous, Liberty City's world-famous street meat is certainly worth a try. You don't have to be drunk, but it helps with the heartburn. Explore all of the neighbourhoods and their local flavours to find your favourite spot.

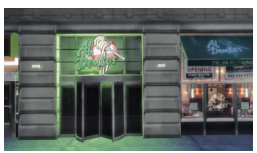

Al Dente's
Albany Avenue at Calcium Street • Fishmarket South, Algonquin
Heavily processed food, deep-frozen in huge warehouses, just like mama never used to make it.

Drusilla's
Denver Avenue, between Emerald Street and Feldspar Street • Little Italy, Algonquin
The traditions of Italy live on at this establishment; just don't make any mafia jokes.

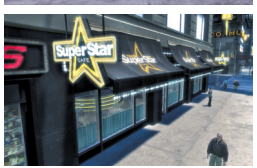

Superstar Café
Bismarck Avenue, between Ruby Street and Quartz Street • Lancaster, Algonquin
A winning bar-restaurant formula combining the Brits' love of bad food and the Americans' love of themed merchandise.

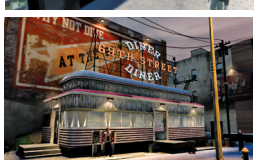

69TH Street Diner
Bart Street at Mohawk Avenue • Hove Beach, Broker
The pie here will warm anyone's cold heart. Stop in for classic diner fare as you wonder why it's on Bart Street.

PAID ADVERTISEMENT

The best way to deal with problems is to drink through them and there are plenty of watering holes around Liberty City where you can stop off for a quick eye-opener or a liquid lunch. Many bars offer darts or pool and they all go by the motto, *party 'til she's cute*. Make some friends, meet some girls and start some fights with the locals.

Steinway Beer Garden
Yorktown Avenue and Morris Street • Steinway, Dukes
Slug 'em and toss 'em at this classic Irish drinking spot where darts are available for anyone who can still walk straight.

Comrades Bar
Mohawk Avenue between Bart Street and Crockett Street • Hove Beach, Broker
Don't try ordering caviar at this tough Russian hangout in Hove Beach or you might end up with a permanent smile on your face.

Lucky Winkles
Galveston Avenue and Hell Gate • Purgatory, Algonquin
A classic Purgatory dive bar, marinated in the blood, sweat and urine of drunken labourers for over a century. A 'hidden gem' and 'neighbourhood secret' that is in all the guidebooks.

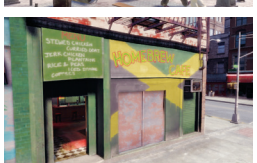

Homebrew Café
Tutelo Avenue • Beechwood City, Broker
Assume the goat is goat and don't ask where the beer comes from at this Jamaican bar where they take the smoking ban about as seriously as they take the local police.

PAID ADVERTISEMENTS

Rockstar North

Producer
Leslie Benzies

Art Director
Aaron Garbut

Technical Directors
Adam Fowler
Alexander Roger
Obbe Vermeij

Associate Producer
Imran Sarwar

Assistant Producer
William Mills

Written By
Dan Houser &
Rupert Humphries

Character Artists
Michael Kane
Alan Nolan
Alisdair Wood
Chris Brincat
Gordon Brown
Toks Solarin
Fin McGechie

Character TD
Rick Stirling
Erik Brear
Stewart Wright
Stephen Loveridge

Concept Artist
Ian McQue

Cutscene Animation
Mondo Ghulam
Dermot Bailie
Felipe Busquets
Peter Saumur
Tina Nischan
CJ Markham
Duncan Shields
Rob Elsworthy

Cut Scene Lighting
Paul MacPherson

In Game Animation
Gus Braid
Mike Jones
Darren Hasan-Ali
Abraham Ahmed
John Kim

Broker, Bohan, Dukes
Map Artists
Nik Taylor
Alastair McLauchlan
Christopher Marshall
Craig Kerr
Gavin Greaves
James Allan
Marco Hallett
Oliver Gainford
Steven Mulholland
Stuart Macdonald
Tim Gilbert

Algonquin Map Artists
Wayland Standing
Dave Brownsea
David Cooper
Duncan Mattocks
Elaine McSherry
Mark Wright
Ming Kei Cheung
Neil Sylvester
Simon Little
Tim Flowers

Alderney Map Artists
Adam Cochrane
Andrew Soosay
Andy Sharratt
Eros Tang
Gary McAdam
Iain McNaughton
Scott Wilson

Interior Artists
Michael Pirso
Andy Hay
Alan Burns
Alexander Pons
Carden-Jones
Garry Mackenzie
Karyn McHale
Leigh Donoghue
Stuart Scott
Tze Lim

Prop Artists
CJ Dick
Brendon McDonald
Eoin Callan
Gillian Bertram

Vehicle Artists
Jolyon Orme
Alan Duncan
Laurence Knight
Michael Bush
Richard Kansley

VFX Artist
Malcolm Shortt

Graphic Designers
Stuart Petri
Steven Walsh
Euan Duncan
Jill Menzies

Additional Art
Ian J Bowden
Chris Smart
Chris Allison
Eric Dawe
Gunnar Droege
James McHale
Mark Edwards
Neal Corbett
Siu Lee
Tyronne Bramley

Level Design
Craig Filshie
Keith McLeman
Simon Lashley
Alwyn Roberts
Andy Duthie
Barry Clark
Brenda Carey
Chris McMahon
Dave Bruce
David Beddoes
David Watson
James Arthur
Jim McMahon
John Haime
Kevin Wong
Lawrence Kerr
Neil Ferguson
Neil Meikle
Paul Green
Robert Bray
Ross Wallace
Ryan Baker
Steve Taylor
Thomas French

Multiplayer Level Design
Chris Rothwell
Eugene Kuczerepa
Martin Connor

Music Producer
Craig Conner

Lead Audio
Matthew Smith
Allan Walker

Audio Designers
Will Morton
Jon McCavish
George Williamson

Audio Programmers
Alastair MacGregor
Colin Entwistle

Audio Tools
Erika Birse

Graphics Programmers
Ray Tran
John Whyte
Alex Hadjadj
Andrzej Madajczyk
Mark Nicholson

AI/Physics/Animation
Programmers
Phil Hooker
Adam Croston
Chris Swinhoe
Jack Potter
James Broad
Jonathon Ashcroft
Michael Garry

Game Programmers
Mike Diskett
Alexander Illes
Derek Payne
Derek Ward
Graeme Williamson
Matt Shepcar
Miguel Freitas

Network Programmers
Daniel Yelland
John Gurney
Kevin Baca

Lead Cross Platform
Programmer
Klaas Schilstra

Tools Programmers
Greg Smith
David Muir
Luke Openshaw

QA Tools
Alex Carter
Marc Guerin
James Whitcroft

RAGE Technology
Team

Chief Software Architect
David Etherton

Technical Director
Eugene Foss

Director of Technology
Derek Tarvin

Graphics Programmers
Chris Perry
Raymond Kerr
Thomas Johnstone
Wolfgang Engel

Physics Programmers
Justin Link
Michael Ewert
Nathan Carlin

Animation Programmer
James Miller

System Programmer
Russ Schaaf

Network Programmer
Robert Trickey

Tools Programmers
Adam Dickinson
Todd LeMoine

Designer
Kirk Boornazian

Associate Producer
Michael Alan Erickson

Special Thanks
Erwin Coumans
Kevin Rose
Samuel Buss

Development
Assistants

Production
Christina Harvey
Vicki Eaton

Art
Louis Dinan
Michelle Obayda

Animation
Anita Norfolk

Dialogue
Caroline Hurley

QA Manager
Craig Arbuthnott

Lead Test Analysts
Neil Corbett
David Murdoch
Brian Kelly
Will Riggott
Charlie Kinloch
Kevin Hobson
Bobby Wright
Ben Barclay
Steve McGagh

Build Coordinators
Neil Walker
Ross McKinstray

Test
Amit Chandarana
Andrew Auckland
Andrew Bailey-Smith
Andrew Scotland
Andy Wilson
Ayden Saffari
Barry McCafferty
Ben Greenall
Cara Ellison
Chris Costello
Chris McCallum
Chris Thomson
Christopher Speirs
Ciaran Martin
Colin Howard
Craig Ballantyne
Daniel Cleaton
David Mackay
David N. Anderson
Dom Maguire
Doug Barr
Fabio Marzo
Fraser Morgan
Graeme Hutton
Graham McRobbie
Gregor Fletcher
Helen Bywater
Iain Brown
Iain Smith
James McKeown
Jamie Trimmer
Jason Martin
John Archibald
John McNally
John Pettie
Kathryn Bodey
Katie Macduff
Leo Walsh
Lindsay Robertson
Luke Fisher
Mags Donaldson
Mark Beagan
Martijn van Waveren
Michael Black
Michael Jackson
Michael MacMillan
Mike Wilson
Mikey Skilling
Neil McPhillips
Neil Roger
Oliver Elliott
Patrick Roche
Paul Kowal
Paul McHenery
Peter Brittain
Phil Holden
Philip Ho
Rebecca Wilson
Roisi Proven
Rory Jepson
Rowan Cockcroft
Sarah Crawford
Scott Butchard
Steev Douglas
Surian Soosay
Tarek Hamad
Thomas Philips

Focus Test
Adam Lockett
Alan Hayes
Alan McKay
Alan Mui
Alex Rattray
Alexander Armitage
Allan Sinclair
Andrew Kent
Andrew Savage
Andrew Stepien
Andrew Swainson
Anna Dinse
Antony Rinaldi
Becky Fursdon
Ben Guerin
Bradlay Law
Calum Wallace
Chris Hall
Chris Hughes
Chris Kirby
Chris Lacobbe
Chris Marshall
Chris Whigham
Colin Gill
Colin McCafferty
Colin McMillan
Daniel Hesford
David Steel
David Wallace
Doug Shearer
Duncan Mcrae
Eoin Martin
Fionn Wright
Gav Inglis
Gillal Ali
Glenn Garriock
Gregory Danelian
Iain Berekis
Iain Stewart
Ian MacLennan
Ian Malone
Jackie Kevan
Jakub Nowicki
James Elmslie
Jamie Glasheen
Jamie Ruthven
Jamie Walker
Jay Adams
John McGovern
John McKay
John Petrie
Kenneth Benzie
Kieron Forbes
Leaf Whitmarsh
Lee Dobbie
Lewis Stewart
Lorcan Martin
Luke Dicken
Marc Farrimond
Mark Evans
Matthew Wilson
Michael Stewart
Mike Aitchison
Neil Hartop
Pasha Korniyenko
Paul Taylor
Peter Henry
Phil Murdock
Richard Arbuthnot
Rowan Cockcroft
Roy Isserlis
Sam Droop
Scott McCafferty
Simon Elder
Stephen McMullen
Stephen Small
Struan Brydone
Stuart Gilmartin
Sy Craig
Thomas Marr
Thomas Skelton
Tim Douglas
Toby Jackson
Tom Adam
Will Kirton

Studio Director
Andrew Semple

Office Manager
Kim Gurney

Receptionist
Rebecca Johnson

Accounts Administrator
Nasreen Watson

I.T.
Lorraine Stark
Christine Chalmers
Ross Mowbray
Harry Murphy
Paul Sharkey

With Thanks To:

Sony Computer Entertainment
Developer Support
Colin Hughes
Nicolas Serres
Simon Brown
Tim Dann
Oliver Hume
Nobuo Sasaki
Kohei Kodama

Natural Motion
Kevin Allington
Christoph Birkhold
Harry Denholm
Tom Lowe
Mark Matthews
Kim McKelvey

Special Thanks
Tom Wilson
Vincent Gibson
Ali Grant
Paul Wilkins and
all the guys at Dastek
Dougie Knox and
all the guys at YPE
Kay Payne
Karina Baldorf

Rockstar NYC

Executive Producer
Sam Houser

VP of Creative
Dan Houser

Art Director
Alex Horton

Visualization Director
Steven Olds

VP of Product
Development
Jeronimo Barrera

VP of Quality Assurance
Jeff Rosa

Associate Producer
Josh Needleman

Senior Lead Analyst
Lance Williams

Project Lead
Christopher Plummer
Sean Flaherty
James Dima

Test Team
Adam Tetzloff
Brian Alcazar
Brian Planer
Bryan Rodriguez
Chris Choi
Christopher Mansfield
Devin Smither
Gene Overton
Helen Andriacchi
Jameel Vega
Jay Capozello
Jeremiah Casey
Marc Rodriguez
Matt Capozello
Michael Piccolo
Mike Hong
Mike Nathan
Peter Woloszyn
Phil Castanheira
Rich Huie
Tamara Carrion

Technical Manager
Ethan Abeles

Technical Analyst
Jared P. Raia

Business Development
Director
Sean Macaluso

Soundtrack Supervision
Ivan Pavlovich
Andi Hanley

Production Team
Rod Edge
Lazlow
Eli Weissman
Franceska Clemens
Anthony Litton
John Zurhellen
Kerry Shaw
Caleb Oglesby
Peter Adler
Jaesun Celebre
Phil Poli
Jon Young
William Devizia
Adrien DeTray
Shawn Allen
Clark Harris
Charles Burrell

Motion Graphics
Maryam Parwana

Research
Gregory Johnson
Sanford Santacroce
Ayana Osada
Vincent Parker
Marisa Palumbo

Rockstar Publishing Team
Adam Tedman
Alan Jack
Alden Ng
Alessandra Morra
Alex Moulle-Berteaux
Alison Brash
Andrea Stapleton
Andrew Gross
Andrew Kleszczewski
Angus Wong
Ben Sutcliffe
Bill Woods
Bruce Dugan
Bryan Wall
Cassandra Nguyen
Cesar Hernandez
Chris Madgwick
Chris Peterson
Christopher Fiumano
CJ Gibson
Daniel Einzig
Darlan Monterisi
David Manley
David Santana
Fiona Mitchell
Gauri Khindaria
Graham Ainsley
Greg Lau
Greg Weller
Hamish Brown
Heloise Williams
Hugh Michaels
Jack Rosa
James Crocker
Jean Paul Moncada
Jeff Mayer
Jennifer Kolbe
Jerry Chen
Job Stauffer
Jordan Chew
Josh Mirman
Josh Moskovitz
Jurgen Mol
Justin Hills
Kath Horton
Keichia Bean
Laura Battistuzzi
Linda Vezzoli
Lucien King
Lyonel Tollemache
Marie Bailey
Mark Adamson
Marz Yamaguchi
Matt Smith
Michael Carnevale
Michael Elkind
Mike Torok
Nathan Stewart
Neil Stephen
Nicholas Patterson
Nick Giovannetti
Nick Van Amburg
Nijiko Walker
Paul Martin
Paul Nicholls
Paul Yeates
Pete Shima
Peter Field
PJ Sim
Ray Smiling
Richard Barnes
Richard Cole
Rita Liberator
Robert Gross
Rodney Walker
Rowan Hajaj
Scott Wells
Sean Hollenbach
Sean Mackenzie
Siobhan Boes
Stanton Sarjeant
Steve Hahnel
Steven Knezevich
Tanya Holland

Cover Art
Stephen Bliss
Anthony Macbain

Rockstar Lincoln

Quality Assurance
Manager
Mark Lloyd

Deputy Quality
Assurance Manager
Tim Bates

Senior Q.A. Supervisors
Charlie Kinloch
Kevin Hobson

Q.A. Supervisors
Andy Mason
Kit Brown
Lee Johnson
Matthew Hewitt
Phil Alexander

Senior Lead Testers
Eddie Gibson
Jonathan Ealam
Mike Emeny
Philip Deane
Rob Dunkin
Steve Bell
Steve McGagh

Lead Testers
André Mountain
Dan Goddard
Dave Lawrence
Jon Gittus
Jonathan Stones
Mike Bennett
Pete Broughton
Will Riggott

Q.A. Testers
Andrew Heathershaw
Ben Newman
Carl Young
Christopher Hyde
Craig Reeve
Dave Fahy
David Evans
David Sheppard
Gemma Harris
Ian McCarthy
James McDonnell
Jase Trindall
James Cree
Joby Luckett
Lindsey Bennett
Matt Lunnon
Mike Blackburn
Mike Griffiths
Nathan Buchanan
Nicholas Sell
Pete Duke
Richard Hole
Ross Field
Sergio Russo
Simon Watson
Tat Kong Leong
Tim Leigh
Toby Hughes

Localization Supervisor
Chris Welsh

Senior Localization Testers
Breogán Zazpe
Dominic Garcia
François-Xavier
Fouchet
Gabriel Bienzobas
Naomi Long
Paolo Ceccotti

Localization Testers
Benjamin Giacone
Christopher Bengner
David Hoyte Iglesias
Dennis Reinmüller
Domhnall Campbell
Gianpiero Ferraro
Jesús Pérez Rosales
Luis Angel
Galindo Muñoz
Luca Castiglioni
Michael Aigner
Michele Kribel
Tomàs-David Sallarès

IT Supervisor
Nick McVey

CREDITS

International Publishing Team

Ana La Fuente
Anthony Dodd
Corine Checko
Cristiana Colombo
Dave Malcolm
David Gomez
Diego Tobon
Emmanuel Tramblais
Federico Clonfero
Leigh Harris
Jochen Färber
Jochen Till
John Gordon
Maikel van Dijk
Martin Alway
Michael Zigon
Monica Puricelli
Nguyen Doan
Nicole Mucumbitsi
Onno Bos
Paris Vidalis
Paul Hooper
Raquel García
Simon Ramsey

Cutscenes and Dialogue

All Cutscenes and Game Dialogue Written by
Dan Houser and Rupert Humphries

Supervising Sound Editor
Nicholas Montgomery

Technical Direction
Alex Horton and Mondo Ghulam

Motion Capture and Dialogue Directed by
Rod Edge

The Cast

Niko Bellic **Michael Hollick**
Roman Bellic **Jason Zumwalt**
Brucie Kibbutz **Timothy Adams**
Dimitri Rascalov **Moti Margolin**
Mrs. McReary **Doris Belack**
Francis McReary **Thomas Lyons**
Gerry McReary **PJ Sosko**
Packie McReary **Ryan Johnston**
Kate McReary **Mary Catherine Donnelly**
Little Jacob **Coolie Ranx**
Real Badman **Seeborn**
Elizabeta Torres **Charlie Parker**
Jimmy Pegorino **Tony Patellis**
Ray Boccino **Joe Barbara**
Phil Bell **Frank Bonsangue**
United Liberty Paper **Milton James**
Angie Pegorino **Sharon Angela**
Mallorie Bardas **Elena Harvey Hurst**
Anthony Corrado **Bobby Funaro**
Vlad Glebov **Misha Kuznetsov**
Darko Brevic **Michael Medeiros**
Manny Escuela **Berto Colon**
Bernie Crane **Timothy J. Alex**
Jay Hamilton **Daniel G. O'Brien**
Gordon Sargent **David Conley**
Playboy X **Postell Pringle**
Derrick McReary **George Feaster**
Mikhail Faustin **Karel Roden**
Ileyna Faustin **Marcy Maguigan**
Michelle/Karen **Rebecca Henderson**
Ashley Butler **Traci Godfrey**
Mel **Larry Fleishman**
Killer **Jacek Krawczyk**
Johnny Klebitz **Scott Hill**
Dwayne Forge **Devin Richards**
Eddie Low **Victor Verhaeghe**
Marnie Allen **Reyna de Courcy**
Jon Gravelli **Madison Arnold**
Mitch the cop **Christopher Jobin**
Mechanic/Henchman **John Walker**
Michael Keane **Pete O'Connor**
Priest **Thomas Waites**
Dardan Petrela **Peter Linari**
Charlie **James Yaegashi**
Clarence Little **Jerry Clicquot**
Gracie Ancelotti **Rebecca Benhayon**
Pathos **David Shaw**
Sara **Deborah Yates**
Jeff the Cuckold **Harry Chase**
Brian Meech **Justin Reinsilber**
Cherise Glover **Ja'Tovia Gary**
Ivan Bytchkov **Lev Gorn**
Bledar Morina **Gregory Korostishevsky**
Ray Bulgarin **Vitali Baganov**
Hossan Ramzy **Sean Krishnan**
Albanian **Bujan Rugova**
Alexandra "Alex" Chilton **Samantha Soule**
Carmen Ortiz **Elan Luz Rivera**
Kiki Jenkins **Kim Howard**
Isaac Roth **Modi Rosenfeld**
Luis Fernando Lopez **Mario D'Leon**
Mori Green **Ed Rubeo**
Coked-up Reveller **Nick Montgomery**
Brucie Girl **Kerry Shaw**
Dave the Mate **Martin Herring**
Mickey the Bartender **Marc Fine**
City Official in Bar **John Brady**
Sergei **Jeff Norris**
Andrei **Sandor Telcsy**
Thai Prostitute **Amy Razviwomg**
Joseph Kaplan **Jim Norton**
Eugene Reaper **Michael Bower**
Joe "Tuna" DiLeo **Pete Pavio**
Luca Silvestri **Robert Kelly**
Anna Faustin **Krystyna Jakubiak**
Kenny Petrovic **Richard Pruitt**
Aiden O'Malley **Jarlath Conroy**
Tom Goldberg **Jonathan Hanst**
Jim Fitzgerald **Dennis Predovic**
Maître d' **Tony Cucci**
Jeff the Cop **Jay Capozello**
Jorge **Greg Johnson**
Yuppie **Peter Adler**
Bobby Jefferson **Tom Tammi**

Motion Capture

Niko Bellic performed by
Michael Hollick, Sam Glen, Bas Rutten, Amir Perrets, Mario D'Leon

Other characters performed by
Adam Sietz, Aleks Shaklin, Amir Darvish, Angus Hepburn, Berto Colon, Bruce McCarty, Charles Loflin, Charlie Parker, Chazz Menendez, Chris Chalk, Chris Jobin, Coolie Ranx, Curtiss Cook, Curt Karibalis, Daniel G. O'Brien, Daniel Hall, Darren DuMetz, David Anzuelo, David Shaw, Deborah Yates, Doris Belack, Ed Rubeo, Elena Harvey Hurst, Faina Vitebsky, Frank Bonsangue, George Feaster, Grace Kelsey, Igor Zhivotovsky, Ivy Risser, Jaime L. Smith, James Yaegashi, Jane Blass, Ja'Tovia Gary, Jeff Norris, Jenn Morris, Jeremy Davidson, Jerry Clicquot, Joe Adams, Joe Barbara, John Zurhellen, Johnny Walker, Justin Reinsilber, Kandiss Edmundson, Kelly Ebsary, Kerry Aissa, Kevin Breznahan, Larry Fleishman, Lev Gorn, Linda Mahmoudi, Maine Anders, Marc Fine, Marisa Competello, Mary Catherine Donnelly, Matt Ostroff, Matt Williams, Michael Hollick, Michael Medeiros, Mike Strachan, MODI, Moti Margolin, Nicholas Booth, Nicole Patullo, Noelle Lynch Pablo Schreiber, Peter Brown, Peter Killy, Peter O'Connor, Postell Pringle, Rebecca Benhayon, Rebecca Henderson, Reyna De Courcy, Robert Funaro, Ryan Bucci, Ryan Johnston, Sam Cohen, Sam Coppola, Saul Stein, Scott Hill, Scott Johnsen, Scott Siegel, Sean T. Krishnan, Seeborn, Sharon Angela, Simon Jutras, Sonia Cauchi, Stephanie Hepburn, Thomas Lyons, Thomas G. Waites, Timothy Adams, Timothy J. Alex, Tony Patellis, Traci Godfrey, Victor Verhaeghe, Village, Vitali Baganov, Will Janowitz

Dancers **KR3TS featuring Violeta Galagarza, Jesus Hernandez, Honey Rockwell, Vanessa Marie Necessarie, Anthony "Valentine" Norton**

Motion Recorded at **Perspective Studios**
Facial Animation **Image Metrics**
Rehearsal Studio **Dance Manhattan**
Location Sound **Iron Way Films**
Weaponry **Weapons Specialists Ltd.**
Casting **Telsey & Company, Donna Deseta Casting, Rob Kenner**

The People Of Liberty City

Pedestrian dialogue by
Michael Unsworth, Gregory Johnson, Sanford Santacroce, Vincent Parker, Marisa Palumbo, Ayana Osada, Rod Edge, Hugh Michaels, John Zurhellen, Caroline Hurley, Rupert Humphries, Nick Giovannetti, Anthony Litton, Rob Karol, Lazlow, Dan Houser

The Crowd Of Liberty City
A.B. Lugo, Aaron Alexandrides, Aaron Bleyaert, Adam Calman, Adam Croston, Adam Seitz, Adam Tetzloff, Adam W. Bloom, Adrian Alfonso, Agim Coma, AJ Allen, Aki Smith, Al Sapienza, Al Thompson, Albert S, Alejandro K. Brown, Alex Anthony, Alex Arroyo, Alex Cayenne, Alex Emanuel, Alex Iosilevich, Alex Karpovsky, Alex Krol, Alex Shaklin, Alexandra Venturas, Alexis Miller, Alfonse Vurda, Alice Chuang, Alicia Levy, Alison Fraser, Alison Brash, Alixander Nedrick, Allison Grant, Almeria Campbell, Amol Tripathi, Alvino Johnson, Amy Shearn, Andi Hanley, Andre Kelman, Andrea Stapleton, Andrea Kessler, Andrew Bellware, Andrew Totolos, Andrew Wong, Angel Ruiz, Angela Tsai, Angus Hepburn, Angus Wong, Animal Brown, Anjelica Martignette, Anthony Carvalho, Anthony "Setone" Selvaggi, Anthony "Top Dog" Gittens, Anthony Litton, Anthony Macbain, Anthony Mangano, Anthony J. Ribustello, Antoine "Eros" Shepard, April Alvarado, April Yvette Thompson, Ariot Myrtaj, Armand Anthony, Armando Riesco, Armando Toro, Ash Gupta, Ashley Albert, Ashley Alfaro, Ashley Maynihan, Audrey O'Doherty, Augie Ciulla, Ava Ferenci, Aviva Yael, Ayana Osada, Ayden Saffari, Babi Floyd, Baron Vaughn, Ben Casey, Ben James, Benjamin Pressman, Benny Kuchero, Bennit Webster, Benton Greene, Bill Brissette, Billy Griffith, Bob Hiller, Bobby Liguori, Brad Lee Wind, Brandi Vergow, Brandon Laurino, Brenda Barlow, Brenda Carey, Brent Bartley, Brett Barsky, Brett Tepper, Brian "B.Dot" Miller, Brian Carney, Brian Harmande, Brian Knott, Brian Langman, Brian Nishii, Brian Speaker, Brian Vincent, Brian Tarantina, Bridget Hall, Bryan Rodriguez, Bryan Wall, Bryant Botero, Buffy Daste, Bugsy, Bujan Rugova, Burke Moses, Caitlin Greer, Cal Goodwine, Calo Rios, Camille Gaston, Cara Ellison, Carl Chery, Carlo D'Amore, Carol Cardenas, Caroline Hurley, Carolyn Weiss, Carsy Walker Jr., Casper Martinez, Cassandra Nguyen, Catherine Zambri, Cesar De Leon, Charles Everett, Charles Loflin, Charles Parnell, Charles Wynn, Charlie McWade, Chester Gregory, Chiweda Allen, Chris Chalk, Chris Gannon, Chris Jobin, Chris Murray, Chris Sanchez, Chris Turner, Christine Chalmers, Christina Harvey, Christopher Chabot, Christopher Plummer, Christopher Mansfield, Christopher Padula, Chung W. Ng, Clarice Meadows, Clem Cheung, Colin Weeks, Colleen Corbett, Cornell Womack, Craig "Mums" Grant, Craig Alan Edwards, Craig Kyllonen, Craig Shaw, Paul Sado, Pedro-Atzel Zapata, Peter Adler, Peter Appel, Peter Michael Marino, Peter Rofe, Peter VonBerg, Phil Poli, Philip "Gafanha" Castanheira, Phoebe Strole, Portia, Pranav Behari, Que-Roze Wallace, Rafael Peralta, Ralph Byers, Ran Edna, Randy "Ranstone" Felix, Randy Kruk, Raoul Breton, Ray Smiling, Raymond Ko, Rebecca Wilson, Reginald Wilber Jr., Remo Da Rapstar, Rich Johnson, Richard Brennan, Richard Cole, Richard Feng Zhu, Rob Karol, Robert Cross, Robert Kelly, Robert Levitt, Robert Liguori, Robert Vialva, Rocky Sebastian, Rod Edge, Rodrigo Lopresti, Roey Hershkovitz, Roisi Proven, Roland Uruci, Tokar Roman, Ron Bennington, Ron Foster, Ron Reeve, Rory Buckeridge, Ross Wallace, Rotten Peppers, Ruben Camacho, Trujo, Ruby Campbell, Rueben Pacheco, Russ Greene, Sally Loeb, Sam Roberts, Sandia Ang, Sandy Lamarre, Sang Sul Bae, Sasha Nesterov. Shpend Xani, Scott Cannizzaro, Scott Chan, Scott Pitek, Sean Flaherty, Sean Kenin, Sean Malcolm, Saetha Evans, Serge Tismen, Sha Stimuli, Shanieka D. Brooks, Shaun Velasquez, Shawn Andrew, Sheetal Doshi, Simon Eapen, Skender, Skyy Madyun, Sofia Kay, Sorab Wadia, Soren Scott, Stacy Rachels, Stanley Bryzelak, Stanton Serjeant, Stelianie Tekmitchov, Stephanie Hepburn, Stephen Barber, Stephen Bliss, Sterling B. Ely, Steve Carlesi, Steve Ross, Steven Apostolo, Steve Sterling, Steven Dominguez, Steven Huie, Steven I. Rivas, Stuart Thompson, Sujay Jhaveri, Sullivan Walker, Swave Sevah, Taganyahu Swaby, Tamica Fields, Taryn Klana Myers, Tessa Keimes, Theodore "Phlipcyde" Hatwood, Thomas Vergow, Tia Dionne Hodge, Tim Champeaux, Timal Mcken, Timothy Edison, Timothy "Nut" Ellison, Timothy Kelly, Tina Johnson, TJ Lawson, Tom "Honus" Wagner, Tom Mardirosian, Tom Vaught, Tommy Zurhellen, Tommy Colletti, Tony Prendatt, Tony Ray Rossi, Travis Terrell Jacobs, Travis Tefft, Tricia Shaw, Yury Naumkin, Vadim Krol, Van Truster, Vanessa Crews, Vanessa Grullon, Victor "Vampiro" Latimer, Victor Daldon, Victor Hsu, Victoria Brodrick, Victoria Chuang, Victoria Edwards, Vince Nappo, Vince Parker, Vince T., Vladimi Versailles, Vladmir Bibich, Vladimir Jevtic, Wally Green, Wilhelm Lewis, Will Janowitz, Will Sierra, William Blagrove, William DeVizia, William Rompf, Willie Lee-Williams, Xaio Li, Xavier Paul Cadeau Jr., Yahael Torres, Yesh, Yevgeniy Dekhtyar, Yuriy Tros, Yvahn Martin, Zoya Krasnovsky

Translated by **Larissa Tokmakov, Damir Bikic, Rafaela Prifti, Kondi, Ljuba Grandjean, Kamilah Forbes**
Pedestrian production by **Franceska Clemens**
Recorded at **Rockstar Studios, Soundtrack Recording Studio**

Liberty City Media

All radio and TV stations, commercials, DJ dialogue, jingles and station imaging written by **Dan Houser and Lazlow**

Produced by **Lazlow**

Radio Stations designed by **Craig Conner**

TV Graphics by **Maryam Parwana**

TV camera work by
Anthony Carvalho, Rob Karol, Caleb Oglesby, Peter Adler

Internet written by
Michael Unsworth, Lazlow, Rupert Humphries, Dan Houser

Internet built by
Stuart Petri, Adam Tedman, Simon Lashley, Euan Duncan, Jill Menzies, Ray Smiling, Greg Lau, Mike Torok, Mike Carnevale, Alice Chuang

Jingles produced by
Lazlow, Nicholas Montgomery, Brian Scibinico, Scott Cannizzaro

Radio and TV Singing by
Anthony Cumia, Allison Ford, Michael Baker, Victoria Edwards

Liberty City Radio

ELECTRO-CHOC

DJ François K
Imaging voice: Jen Sweeney

Signal Failure (GTA Version) **Padded Cell**
(R. Sen, N. Beathlik) • Published by Schnozza Music • Courtesy of DC Recordings

The Devil In Us (Dub) **Black Devil Disco Club**
(B. Fewis) • Published by Hub 100 Publishing Ltd. • Courtesy of Hub 100 t/a Lo Recordings

No Pressure (Deadmau5 Remix) **One + One**
(J. Zabiela, N. Fanciulli, A. Chatterley) • Published by Zabiela Trax / Copyright Control / BMG Music • Courtesy of One + One & AnD Press Ltd

Brain Leech (Bugged Mind Remix) **Alex Gopher**
(A. Gopher) • Published by Tong / Rest In Peace (RTP) • Courtesy of Go 4 Music France

B.T.T.T.T.R.Y. (Bag Raiders Remix) **K.I.M.**
(K. Moyes) • Published by Copyright Control • Courtesy of Bang Gang 12 Inches

Tits & Acid **Simian Mobile Disco**
(J. Ford, J. Shaw) • Published by Copyright Control • Courtesy of Interscope Records under license from Universal Music Enterprises and Wichita Recordings

Let Your Body Learn **Nitzer Ebb**
(D. Gooday, S. Granger, V. Harris, D. McCarthy, C. Piper) • Published by Windswept Music • Courtesy of Geffen Records under license from Universal Music Enterprises and Mute Records under license from EMI Records U.K.

Testarossa (Sebastian Remix) **Kavinsky**
(V. Belorgey) • Published by Zomba Enterprises, Inc. (ASCAP) / BMG Music • Courtesy of Record Makers

I Thought Inside Out (Original Mix) **Chris Lake vs Deadmau5**
(C. Lake, J. Zimmerman) • Published by Copyright Control • Courtesy of 2007 Rising Music & AnD Press

& Down **Boys Noize**
(A. Ridha) • Published by Warner Chappell / Hanseatic / Ed. Vaul & Spaeth • Courtesy of Last Gang Records / Turbo Records / Boys Noize Records

Waters Of Nazareth **Justice**
(G. Augé, X. de Rosnay) • Published by Blue Mountain Music • Courtesy of Ed Banger Records by arrangement with Warner Music Group

Turn To Red **Killing Joke**
(K. Walker, J. Coleman, M. Glover, P. Ferguson) • Published by BMG Music Publishing • Courtesy of Malicious Damage Records

Make It Happen **Playgroup**
(T. Jackson, K. DeConnick) • Published by Universal-Polygram Int. Publishing o/b/o Universal Music Publishing • Courtesy of Playgroup Recordings

Optimo **Liquid Liquid**
(J. Hartley, R. McGuire, S. Principato, D. Young) • Published by Liquid Liquid Publishing • Courtesy of Liquid Liquid Publishing

FUSION FM

DJ Roy Ayers
Imaging voice: Pantera Saint-Montaigne

The Edge **David McCallum**
(D. Axelrod) • Published by MPL Communications • Courtesy of Capitol Records, Inc. under license from EMI Film & Television Music

Funk In The Hole **Roy Ayers**
(R. Ayers) • Published by Chrysalis Music o/b/o itself and Roy Ayers Ubiquity, Inc. (ASCAP) • Courtesy of 1K7 Records GmbH

Heavy Tune **Gong**
(P. Moerlen) • Published by EMI Music Publishing • Courtesy of Virgin Records Ltd. under license from EMI Film & Television Music

Holy Thursday **David Axelrod**
(D. Axelrod) • Published by MPL Communications • Courtesy of Capitol Records, Inc. under license from EMI Film & Television Music

Knucklehead **Grover Washington, Jr**
(G. Washington, Jr) • Published by EMI Music Publishing • Courtesy of Motown Records under license from Universal Music Enterprises

Pokusa **Aleksander Maliszewski**
(A. Maliszewski) • Published by Henning Music (BMI) / Standard Music (PRS) • Courtesy of 5 Alarm Music

Raisins **Ryo Kawasaki**
(R. Kawasaki) • Published by Ryka Music • Courtesy of The RCA Records Label by arrangement with SONY BMG MUSIC ENTERTAINMENT

Stomp **Marc Moulin**
(M. Moulin) • Published by Team For Action / Danmarc • Courtesy of EMI Music Belgium under license from EMI Film & Television Music

Stratus **Billy Cobham**
(B. Cobham) • Published by Warner Chappell Music • Courtesy of Atlantic Records by arrangement with Warner Music Group

Sneakin' In The Back **Tom Scott & The L.A. Express**
(M. Bennett / L. Carlton / J. Guerin / J. Sample / T. Scott) • Published by Almo Music Corp o/b/o/ India Music Ink • Courtesy of GRP Records under license from Universal Music Enterprises

IF 99 INTERNATIONAL FUNK

DJ Femi Kuti
Imaging voices: Saidah Arrika Ekulona and Alvino Johnson
Imaging Production: Jonathan Hanst

A Chance For Peace **Lonnie Liston Smith**
(L.L. Smith) • Published by Universal Music Publishing • Courtesy of Columbia Records by arrangement with SONY BMG MUSIC ENTERTAINMENT

Galaxy **War**
(J. Goldstein, H. Brown, S. Allen, D. Dickerson, H. Scott, L. Jordan, L. Oskar, C. Miller) • Published by Universal-Polygram International Publishing o/b/o Far Out Music, Inc. • Courtesy of Avenue Music Group

Give The People What They Want **The O'Jays**
(K. Gamble, L. Huff) • Published by Warner Chappell • Courtesy of Epic Records by arrangement with SONY BMG MUSIC ENTERTAINMENT

Just Kissed My Baby **The Meters**
(Z. Modeliste. A. Neville, L. Nocentelli, G. Porter Jr) • Published by Bug Music (BMI) / Bugaloo Music (BMI) / Cabbage Alley Music (BMI) • Courtesy of Warner Music Group

Livin' It Up **Mandrill**
(C. Wilson, L. Wilson, R. Wilson, C. Cave II) • Published by EMI Music Publishing • Courtesy of Capitol Records, Inc. under license from EMI Film & Television Music

New Bell **Manu Dibango**
(M. Dibango) • Published by Universal Musica, Inc. o/b/o Ed. Musicales Grande Avenue • Courtesy of Mercury France under license from Universal Music Enterprises

Sorrow, Tears & Blood **Fela Kuti**
(F. Kuti) • Published by EMI Music Publishing France / FKO Music • Courtesy of Barclay France under license from Universal Music Enterprises

Truth Don Die **Femi Kuti**
(F. Kuti) • Published by FKO Music • Courtesy of Barclay France under license from Universal Music Enterprises

Who Is He And What Is He To You **Creative Source**
(B. Withers / S. McKenny) • Published by Songs of Universal, Inc. o/b/o Inferior Music Group • Courtesy of Polydor Records under license from Universal Music Enterprises

You Can't Hide Love **Hummingbird**
(S. Scarborough) • Published by Warner Chappell • Courtesy of Mercury Records Ltd. under license from Universal Music Enterprises

Zombie **Fela Kuti**
(F. Kuti) • Published by EMI Music Publishing France / FKO Music • Courtesy of Barclay France under license from Universal Music Enterprises

JNR JAZZ NATION RADIO

DJ Roy Haynes
Imaging voice: KD Bowe

April In Paris **Count Basie**
(E.Y. Harburg, V. Duke) • Published by Glocca Morra Music (ASCAP) administered by Next Decade Entertainment, Inc. / Warner Chappell / BMG Songs / Kayduke Music (ASCAP) • Courtesy of Verve Records under license from Universal Music Enterprises

Giant Steps **John Coltrane**
(J. Coltrane) • Published by Jowcol Music (BMI) by arrangement with the Coltrane Family • Courtesy of Atlantic by arrangement with Warner Music Group

Let's Get Lost **Chet Baker**
(F. Loesser, J. McHugh) • Published by Sony ATV Harmony (ASCAP) • Courtesy of Blue Note Records under license from EMI Film & Television Music

Moanin' **Art Blakey And The Jazz Messengers**
(B. Timmons) • Published by Orpheum Music / Concord Music Group • Courtesy of Blue Note Records under license from EMI Film & Television Music

Move **Miles Davis**
(D. Best) • Published by EMI Music Publishing • Courtesy of Blue Note Records under license from EMI Film & Television Music

Night And Day **Charlie Parker**
(C. Porter) • Published by Warner Chappell Music • Courtesy of Verve Records under license from Universal Music Enterprises

Snap Crackle **Roy Haynes**
(R. Haynes) • Published by EMI Music Publishing • Courtesy of GRP Records under license from Universal Music Enterprises

St. Thomas **Sonny Rollins**
(S. Rollins) • Published by Prestige Music (BMI) / Concord Music Group • Courtesy of Concord Music Group, Inc.

Take The 'A' Train **Duke Ellington**
(B. Strayhorn) • Published by Music Sales / Billy Strayhorn Songs, Inc. administered by Cherry Lane Music Publishing Company • Courtesy of Columbia Records by arrangement with SONY BMG MUSIC ENTERTAINMENT

Whisper Not (Big Band) **Dizzy Gillespie**
(B. Goldson) • Published by Time Step Music (ASCAP) • Courtesy of Verve Records under license from Universal Music Enterprises

K 109 THE STUDIO

DJ Karl Lagerfeld
Imaging voice: Chad Coleman, Andrea Stapleton

Burning Love Breakdown **Peter Brown**
(C. Wade, P. Brown) • Published by EMI Music Publishing / Songs of Universal, Inc. • Courtesy of Rhino / Roulette / T.K. Records by arrangement with Warner Music Group

Dancer **Gino Soccio**
(G. Soccio) • Published by Prime Quality Music / a division of Unidisc Music • Courtesy of Warner Bros Records by arrangement of Warner Music Group

Get On Up And Do It Again **Suzy Q**
(Panzero, D'Orazio) • Published by Spring Break Music / a division of Unidisc Music • Courtesy of Unidisc

On A Journey **Electrik Funk**
(Leverett, Tucci) • Published by Keep On Music / a division of Unidisc Music • Courtesy of Unidisc

Standing In The Rain **Don Ray**
(M. Cerrone, R. Donnez) • Published by Malligator Music • Courtesy of Malligator Productions

Supernature **Cerrone**
(Cerrone, R. Donnez, Lovich, Wisniak) • Published by Malligator Music • Courtesy of Malligator Productions

Till You Surrender **Rainbow Brown**
(P. Adams) • Published by Universal Music Corp o/b/o On Backstreet Music, Inc. and P.A.P. Music • Courtesy of Vanguard Records. A Welk Music Group Company

Underwater **Harry Thumann**
(H. Thumann, H. Weindorf) • Published by Universal Musica, Inc. o/b/o Televis Ed. Musicali SRL • Courtesy of Baby Records

Walk The Night **Skatt Brothers**
(Fernandez, Fontana) • Published by Yankee Trax (ASCAP) / Skatt Songs (ASCAP) • Courtesy of The Island Def Jam Music Group under license from Universal Music Enterprises

LCHC (HARDCORE LIVES)

DJ Jimmy Gestapo
Imaging Jingles
Voices: Armando Bordas
Guitar and vocals: Lenny Bednarz
Drums and vocals: Peter LaRussa

A Day In The Life **Murphy's Law**
(Murphy's Law) • Published by Murphy's Law Entertainment, Inc. • Courtesy of Astor Place Recordings, LLC

All Your Boyz **Maximum Penalty**
(J. Affe) • Published by Joe Affe • Courtesy of Maximum Penalty

Back To Back **Underdog**
(R. Birkenhead) • Published by Crunchrock (ASCAP) • Courtesy of Underdog

Injustice System **Sick Of It All**
(L. Koller, P. Koller, A. Majidi, C. Setari) • Published by Warner Chappell Music • Courtesy of Sick Of It All

Just Can't Hate Enough **Sheer Terror**
(A. Blake, P. Bearer) • Published by FYA Music / Blackout! • Courtesy of Blackout! Records

Right Brigade **Bad Brains**
(E.C. Hudson, P.D. Hudson, D. Jenifer, G.W. Miller) • Published by Spirit Music o/b/o/ Bad Brains Publishing • Courtesy of Reach Out International Records (ROR)

Tell Tale **Killing Time**
(A. Drago, R. McLoughlin, C. Porcaro) • Published by Carl Porcaro • Courtesy of Carl Porcaro

Victim In Pain **Agnostic Front**
(R. Miret) • Published by Roger Miret • Courtesy of Roger Miret

LRR 97.8 LIBERTY ROCK RADIO

DJ Iggy Pop
Imaging voice and production: John Reilly

Cocaine **Steve Marriott's Scrubbers**
(T. Hinkley, S. Marriott, G. Ridley) • Published by Royalty Network o/b/o David Platz Music (BMI) / Buldrode Music / Steve Marriott Licensing Co, Ltd. / Bucks Music Group • Courtesy of Eagle Rock Entertainment, Ltd

Cry **Godley & Creme**
(K. Godley, L. Creme) • Published by EMI Music Publishing • Courtesy of Polydor Ltd. U.K. under license from Universal Music Enterprises

Dominion / Mother Russia **The Sisters of Mercy**
(A. Eldritch) • Published by EMI Music Publishing • Courtesy of Warner Music U.K. Ltd by arrangement with Warner Music Group

Goodbye Horses **Q Lazzarus**
(W. Garvey) • Published by Q&B Publishing • Courtesy of MGM Music

Her Strut **Bob Seger & The Silver Bullet Band**
(B. Seger) • Published by Gear Publishing • Courtesy of Capitol Records, Inc. under license from EMI Film & Television Music

I Wanna Be Your Dog **Iggy Pop**
(D. Alexander, R. Ashton, I. Pop) • Published by Bug Music, Inc. (BMI) • Courtesy of of The RCA Records Label by arrangement with SONY BMG MUSIC ENTERTAINMENT

Jailbreak **Thin Lizzy**
(P. Lynott) • Published by Pippin The Friendly Ranger Music Co, Ltd. administered by Universal Music Publishing • Courtesy of Mercury Records Ltd. under license from Universal Music Enterprises

Mama **Genesis**
(Genesis) • Published by EMI Music Publishing • Courtesy of Philip Collins Ltd. / Anthony Banks Ltd. / Michael Rutherford Ltd. by arrangement with Warner Music Group and EMI Records U.K.

New York Groove **Hello**
(R. Ballard) • Published by BMG Music Publishing • Courtesy of Rollercoaster Records

One Vision **Queen**
(Queen) • Published by EMI Music Publishing • Courtesy of Hollywood Records / EMI U.K.

Remedy **The Black Crowes**
(C. Robinson, R. Robinson) • Published by Warner Chappell Music • Courtesy of American Recordings by arrangement with SONY BMG MUSIC ENTERTAINMENT

Rocky Mountain Way **Joe Walsh**
(R. Grass, K. Passarelli, J. Vitale, J. Walsh) • Published by Universal Music Publishing • Courtesy of Geffen Records under license from Universal Music Enterprises

The Seeker **The Who**
(P. Townshend) • Published by Careers BMG Music Publishing (BMI) • Courtesy of Geffen Records under license from Universal Music Enterprises

Street Kids **Elton John**
(E. John, B. Taupin) • Published by Universal Music Publishing • Courtesy of Mercury Records Ltd. under license from Universal Music Enterprises

Straight On **Heart**
(S. Ennis, A. Wilson, N. Wilson) • Published by Universal Music Publishing • Courtesy of Epic Records by arrangement with SONY BMG MUSIC ENTERTAINMENT

Thug **ZZ Top**
(B. Gibbons, D. Hill, F. Beard) • Published by Stage Three Music (ASCAP) • Courtesy of Warner Bros Records by arrangement with Warner Music Group

Turn You Inside Out **R.E.M.**
(W. Berry, P. Buck, M. Mills, M. Stipe) • Published by Warner-Tamerlane Pub. Corp (BMI) • Courtesy of R.E.M. / Athens, Ltd. by arrangement with Warner Music Group

MASSIVE B

DJ Bobby Konders

Badder Den Dem **Burro Banton**
(D. Spalding, B. Konders) • Published by Copyright Control • Courtesy of Massive B

Set It Off **Choppa Chop**
(O. Johnson, B. Konders) • Published by Copyright Control • Courtesy of Massive B

Real McKoy **Mavado**
(D. Brookes, C. Marsh) • Published by Copyright Control • Courtesy of Dasaca Productions

Raise It Up **Jabba**
(S. Mitchell, B. Konders) • Published by Copyright Control • Courtesy of Massive B

Brrrt **Bunji Garlin**
(I. Alvarez, B. Konders) • Published by Copyright Control • Courtesy of Massive B

Youth Dem Cold **Richie Spice**
(R. Bonner, E. Osborne, C. Dodd) • Published by Copyright Control / Jamrec Music (MCPS BMI) • Courtesy of Massive B

All About Da Weed **Chuck Fenda**
(L. Whitehead, E. Osborne, C. Dodd) • Published by Copyright Control / Jamrec Music (MCPS BMI) • Courtesy of Massive B

Call Pon Dem **Chezidek**
(D. Johnson, B. Konders) • Published by Copyright Control • Courtesy of Massive B

Last Night **Mavado**
(D. Books, B. Konders) • Published by Copyright Control • Courtesy of Massive B

Da Order **Spragga Benz**
(C. Grant, B. Konders) • Published by Copyright Control • Courtesy of Massive B

Bullet Proof Skin **Bounty Killer**
(R. Price, B. Konders) • Published by Copyright Control • Courtesy of Massive B

Church Heathen **Shaggy**
(C. Birch, O. Burrell, R. Ducant, A. Fennell, M. Gregory, T. Kelly) • Published by Livingston Music / Maurice Kelly Music / Universal Music Publishing • Courtesy of Big Yard Music Group by arrangement with The Royalty Network, Inc.

No Fraid A **Munga**
(D. Rhoden, D. Bennett) • Published by Tafari Music, Inc. (BMI) o/b/o Vendetta Publishing (BMI) and Greensleeves Publishing Ltd. (PRS). • Courtesy of Don Corleon Records.

Driver A **Buju Banton**
(B. Banton, S. Dunbar, R. Shakespeare, M. Wellington) • Published by Gargamel Music / EMI Music Publishing / Morewall Music / Tafari Music (ASCAP) • Courtesy of Gargamel Records

RADIO BROKER

DJ Juliette Lewis
Imaging voice and production: Bryan Apple

Arm In Arm (Shy Child Mix) **The Boggs**
(J. Friedman) • Published by We Are Boggs Music (ASCAP) • Courtesy of Say Hey Records

Cocaine **Cheeseburger**
(J. Bradley, C. Karacas) • Published by Rock and Roll Autopsy / Crispy Critters Music / Mr. Goodnote Music • Courtesy of Kermado Records

Disneyland, Pt 1 **Get Shakes**
(D. Farrow, M. Farrow) • Published by Copyright Control • Courtesy of IAMSOUND Records

Get Innocuous! LCD Soundsystem
(J. Murphy, T. Pope) • Published by Kobalt Songs • Courtesy of Capitol Records, Inc. under license from EMI Film & Television Music

Inside The Cage (David Gilmour Girls Remix) Juliette & The Licks
(J. Lewis, J. Womack, T. Morse, K. Walters) • Published by Rebel Rouser Music / Fintage Publishing and Collection B USA / Got To Ya Music / Kemble Thel Walters Music • Courtesy of The Militia Group

Mayday Unkle Featuring The Duke Spirit
(J. Lavelle, R. Fife, C. Goss, O. Betts, T. Butler, L. Ford, D. Higgins, L. Moss) • Published by Copyright Control / Baby Cole Music ASCAP / BMG Music Publishing • Courtesy of Surrender All, Ltd

No Sex For Ben The Rapture
(The Rapture) • Published by And Your Bird Can Sing (ASCAP) / Le Sound Albert (ASCAP) / Hung Up On A Dream (ASCAP) / Hurwitz/ Andruzzi (ASCAP) • Produced by Timbaland • Engineered by Demo / Mixed by Jimmy Douglass • Courtesy of The Rapture

One Horse Race Tom Vek
(T.T. Vernon-Kell) • Published by Universal-PolyGram Int. Publishing, Inc. (ASCAP) • Courtesy of Island Records Ltd. under license from Universal Music Enterprises

Pony Teenager
(Littlemore, Preven, Cutler) • Published by Copyright Control • Courtesy of Godlike & Electric Records Ltd

Raging In The Plague Age Les Savy Fav
(S. Butler, H. Haynes, T. Harrington, S. Jabour) • Published by Les Savy Fav (SESAC) • Courtesy of Frenchkiss Records

Riot In The City White Light Parade
(D. Yates) • Published by Copyright Control • Courtesy of White Light Parade

Sleep Is Impossible Deluka
(K. Kovacs, E. Innocenti) • Published by Copyright Control • Courtesy of Killsound Records

Strange Times The Black Keys
(D. Auerbach, P. Carney) • Published by McMoore McLeest Publishing / Chrysalis Songs (BMI) • Courtesy of Nonesuch Records by arrangement with Warner Music Group

Take It With A Kiss The Pistolas
(The Pistolas) • Published by Copyright Control • Courtesy of Best Before Records

Vagabond Greenskeepers
(M. Share, J. Curd, N. Maurer, Jdub) • Vocals by Nick Maurer and JDub • Produced by James Curd and Mark Share • Published by Copyright Control • Courtesy of Greenskeepers

Wrap It Up Whitey
(N. Warnaco) • Published by Pure Groove Music Ltd (BMI) / Universal-Songs of Polygram Intl. • Courtesy of Pure Groove Ltd t/a Marquis Cha Cha Records / Whitey

Yadnus (Still Going to the Roadhouse mix) !!! (Chk Chk Chk)
(Wilson, Gorman, Pugh, Vandervolgen, Andreoni, Pope, Fuchs) • Published by Warp Music • Courtesy of Warp Records

SAN JUAN SOUNDS

DJ Daddy Yankee
Imaging voices: Reynaldo Infante and Julie Nunez
Imaging Production: Jonathan Hanst

Atrevete-Te-Te Calle 13
(E. Cabra, R. Perez) • Published by WB Music Corp. (ASCAP) • Courtesy of White Lion and Sony BMG US Latin by arrangement with SONY BMG MUSIC ENTERTAINMENT

Impacto Daddy Yankee
(R. Ayala, S. Storch) • Published by Cangris Publishing / TVT Music, Inc. • Courtesy of Interscope Records under license from Universal Music Enterprises

Maldades Hector El Father
(H. Delgado) • Published by Universal-Musica Unica Publishing o/b/o Itself and Rompediscotaca Music Publishing • Courtesy of Machete Music under license from Universal Music Enterprises

Ponmela Voltio Featuring Juwell & Randy
(G. Arias / Maldon / J. Munoz / R. Ortiz / J. Ramos / D. Torres) • Published by EMI Music Publishing • Courtesy of White Lion Records and SONY BMG US Latin by arrangement with SONY BMG MUSIC ENTERTAINMENT

Salio El Sol Don Omar
(W. Landron) • Published by EMI Music Publishing • Courtesy of Machete Music under license from Universal Music Enterprises

Sexy Movimiento Wisin & Yandel
(V. Martinez-Rodriguez, L.J.L. Morera, E. F. Padilla, M.L. Vegulilla) • Published by Universal Music Publishing • Courtesy of Machete Music under license from Universal Music Enterprises

Siente El Boom (Remix) Tito El Bambino Featuring Randy
(C. Miguel De Jesus, R. Acevedo, C. Arias, R. Castillo, E. Nevares, M. Maldonado, J. Munoz, D. Castro) • Published by EMI Music Publishing / Warner Chappell Music / Masacre Musical • Courtesy of EMI Televisa Music under license from EMI Film & Television Music

THE BEAT 102.7

DJ DJ Mister Cee
The Evil Genius DJ Green Lantern
Imaging voices: Eric Edwards, Vanessa Gnullos
Imaging Production: Bryan Apple
Announcer for Green Lantern show: Larry Kenney

What's The Problem Styles P
(J. D'Agostino, D. Styles) • Published by DJ Green Lantern, Inc. (BMI) / EMI Blackwood Music, Inc. (BMI) & Panini's • Publishing / Justin Combs Publishing / EMI April Music (ASCAP) • Produced by Green Lantern for Future Green Entertainment, Inc. / HRH Management, Inc.

Anybody Can Get It Uncle Murda
(J. D'Agostino, L. Grant) • Published by J Green Lantern, Inc. (BMI) / EMI Blackwood Music, Inc. (BMI) & Leonard Grant (BMI) • Produced by Green Lantern for Future Green Entertainment, Inc. / HRH Management, Inc.

Nickname Qadir
(J. D'Agostino, Q. Habeeb) • Published by DJ Green Lantern, Inc. (BMI) / EMI Blackwood Music, Inc. (BMI) & HRH Music Publishing (BMI) • Produced by Green Lantern for Future Green Entertainment, Inc. / HRH Management, Inc.

Where's My Money Busta Rhymes
(J. D'Agostino, T. Smith) • Published by DJ Green Lantern, Inc. (BMI) / EMI Blackwood Music, Inc. (BMI) / Copyright Control • Produced by Green Lantern for Future Green Entertainment, Inc. / HRH Management, Inc.

Getaway Driver Maino
(J. D'Agostino, J. Coleman) • Published by DJ Green Lantern, Inc. (BMI) / EMI Blackwood Music, Inc. (BMI) / Copyright Control • Produced by Green Lantern for Future Green Entertainment, Inc. / HRH Management, Inc.

Stick'm Red Café
(J. D'Agostino, J. Denny) • Published by DJ Green Lantern, Inc. (BMI) / EMI Blackwood Music, Inc. (BMI) & Pen Game Music (ASCAP) • Produced by Green Lantern for Future Green Entertainment, Inc. / HRH Management, Inc.

Wet 'Em Up Tru Life
(J. D'Agostino, R. Rosado) • Published by DJ Green Lantern, Inc. (BMI) / EMI Blackwood Music, Inc. (BMI) & Robert Rosado • Publishing Designee • Produced by Green Lantern for Future Green Entertainment, Inc. / HRH Management, Inc.

Price On Your Head Johnny Polygon
(J. D'Agostino, J. Armour) * Published by DJ Green Lantern, Inc. (BMI) / EMI Blackwood Music, Inc. (BMI) & HRH Music Publishing (BMI) • Produced by Green Lantern for Future Green Entertainment, Inc. / HRH Management, Inc.

Top Down Swizz Beatz
(K. Dean, E. McCaine, R. Hatcher, L. Major) • Published by Songs of Universal / Deep Sounds Music / EMI Music Publishing / Longitude Music • Courtesy of Universal Records under license from Universal Music Enterprises

War Is Necessary Nas
(N. Jones, L. Lewis, W. Coleman)
Produced by L.E.S & WYLDFYER. For Big Things Entertainment / Big Bess Entertainment / Relentless Management • Published by Universal Music Publishing / Maukeens music (ASCAP) / Nottinghill Music / Emotion Music (BMI) • Courtesy of The Island Def Jam Music Group under license from Universal Music Enterprises

Flashing Lights Kanye West Featuring Dwele
(K. West, E. Hudson) • Published by EMI Music Publishing / Warner Chappell Music • Courtesy of The Island Def Jam Music Group under license from Universal Music Enterprises

Hip Hop (Remix) Joell Ortiz Featuring Jadakiss & Saigon
(J. Ortiz, J. Philips, B. Carerand) • Published by EMI Music Publishing / Joell Ortiz Music / Sony ATV Music • Saigon appears courtesy of Atlantic Records by arrangement with Warner Special Markets • Jadakiss appears courtesy of Universal Records under license from Universal Music Enterprises • Courtesy of Joell Ortiz

Dirty New Yorker Mobb Deep Featuring Havoc & PRODIGY FROM H.N.I.C. Part 2 Sessions
(A. Johnson, A. Maman, K. Muchita) * Produced by The Alchemist * Published by P Noid Publishing / Universal Music Careers (BMI) / A. Maman Music / The Royalty Network (ASCAP) / Juvenile Hell / BMG Songs, Inc. (ASCAP) • Courtesy of Quiet Money Entertainment, Inc.

We Celebrate Ghostface Killah Featuring Kid Capri
(D. Fekaris, N. Zesses, D. Coles, K. Capri) • Published by Rich Kid Music / Jobete Music Co / EMI Music Publishing / For My Son / Royalty Network (ASCAP) / Steady On The Grind / Royalty Network (BMI) / Kid Capri Publishing • Courtesy of Motown Records under license from Universal Music Enterprises • Contains a sample of "I Just Want to Celebrate " as performed by Rare Earth used by kind permission of Universal Records under license from Universal Music Enterprises.

Blow Your Mind (Remix) Styles P Featuring Sheek Louch & Jadakiss
(Brookes, Kasaem, Styles) • Published by Warner Chappell Music Publishing / EMI Music Publishing / Universal Music Publishing • Jadakiss appears courtesy of Universal Records under license from Universal Music Enterprises • Contains a sample of "My Ship Is Coming In" as performed by Walter Jackson by arrangement with SONY BMG MUSIC ENTERTAINMENT • Courtesy of Koch Records

THE CLASSICS 104.1

Mixed by DJ Premier live from HeadQcourterz

Supa Star Group Home
(J. Heath, J. Fieder, C. Martin) • Published by Low Budget Environment, Inc. / EMI Music Publishing *Courtesy of The Island Def Jam Music Group under license from Universal Music Enterprises

I Got It Made Special Ed
(Archer, Thompson, Hill, Beavers, Joyner, Taylor) * Published by Bridgeport Music / Warner Chappell Music * Courtesy of Profile Records, Inc. by arrangement with SONY BMG MUSIC ENTERTAINMENT

D. Original Jeru the Damaja
(K. Davis, C. Martin) • Published by Irving Music o/b/o Itself and Perverted Alchemist Music / EMI Music Publishing * Courtesy of The Island Def Jam Music Group under license from Universal Music Enterprises

Cha Cha Cha MC Lyte
(F. Byrd) * Published by Universal Music Corp / Top Billin' Music, Inc. / King Of The Hill Publishing / Bug Music (ASCAP) * Courtesy of Atlantic Recording Corp by arrangement with Warner Music Group

Top Billin' Audio 2
(K. Robinson) * Published by First Priority Music / Songs Of Universal, Inc. / Hot Butter Milk Music / RWO * Courtesy of Atlantic Recording Corp by arrangement with Warner Music Group

Go Stetsa Stetsasonic
(Bolton, Hamilton, Huston, Nemley, Roman, Wright) * Published by Warner Chappell Music * Courtesy of Tommy Boy Music by arrangement with Warner Music Group

It's Yours T. La Rock & Jazzy Jay
(R. Rubin) * Published by Sony ATV Tunes * Courtesy of Warlock Records

Who's Gonna Take the Weight Gang Starr
(K. Elam, C. Martin) * Published by Gifted Pearl Music, Inc. / Alma Music Corp (ASCAP) * Courtesy of Virgin Records America, Inc. under license from EMI Film & Television Music

Live At The Barbeque Main Source
(K. MacKenzie, S. MacKenzie, W. Mitchell) • Published by SLG Music / EMI Music Publishing • Courtesy of Next Decade Entertainment, Inc. o/b/o Wild Pitch Records

THE JOURNEY

DJ A computer
Imaging voice: Alexandra Williamson

5:23 (Maiden Voyage) Global Communication
(T. Middleton, M. Pritchard) * Published by EMI Music Publishing / Copyright Control * Courtesy of Dedicated Records and SONY BMG MUSIC ENTERTAINMENT U.K. Ltd. by arrangement with SONY BMG MUSIC ENTERTAINMENT

Arrival Steve Roach
(S. Roach) • Published by Fortuna One Music (BMI) • Courtesy of Celestial Harmonies o/b/o Fortuna Records

Oxygene, Pt. 4 Jean Michel Jarre
(J.M. Jarre) * Published by Francis Dreyfus Music (USA) Inc. administered by Soroka Music Ltd. * Courtesy of Disques Dreyfus

Pruit Igoe Philip Glass
(P. Glass) • Published by Dunvagen Publishing • Courtesy of Nonesuch Records by arrangement with Warner Music Group

Remote Viewing Tangerine Dream
(C. Franke, E. Froese, J. Schmoelling) * Published by EMI Music Publishing * Courtesy of Elektra Records by arrangement with Warner Music Group

Selected Ambient Works Vol. II CD2 TRK5 Aphex Twin
(R. James) * Published by Chrysalis Songs (BMI) * Courtesy of Sire Records Company by arrangement with Warner Music Group

The Oh of Pleasure Ray Lynch
(R. Lynch, T. Cunning) * Published by Ray Lynch Productions (BMI) * Courtesy of Ray Lynch Productions

THE VIBE 98.8

DJ Vaughn Harper
Image voice: Keith Randolph Smith
Imaging Production: Bryan Apple
Callers: Damon the Pimp, Rick Dyers, John F. Rocket, Mark Anthony, Yahmahn Clark, Mort Goldman

Because of You Ne-Yo
(M. S. Eriksen, T.E. Hermansen, S. Smith) • Published by EMI April Music, Inc. / Sony / ATV Tunes, LLC. (ASCAP) * Courtesy of The Island Def Jam Music Group under license from Universal Music Enterprises

Bump N' Grind R. Kelly
(R. Kelly) * Published by Universal Music- Z Tunes LLC o/b/o/ Itself and R. Kelly Publishing, Inc. (BMI) * Courtesy of Jive Records by arrangement with SONY BMG MUSIC ENTERTAINMENT

Criticize Alexander O'Neal
(G.G. Johnson, A. O'Neal) * Published by EMI Music Publishing / Universal Music Publishing * Courtesy of Avant Garde Enterprises, Inc.

Daylight Ramp
(W.H. Allen, R. Ayers, E. Birdsong) * Published by Michelle-Bird Music / Brainfood Music / Bug Music / Chrysalis Music Publishing * Courtesy of Geffen Records under license from Universal Music Enterprises

Footsteps in the Dark Isley Brothers
(R. Isley, R. Isley, C. Jasper) * Published by EMI Music Publishing * Courtesy of T-Neck / Epic Records by arrangement with SONY BMG MUSIC ENTERTAINMENT

Freek'n You Jodeci
(D. Swing) * Published by EMI Music Publishing * Courtesy of Geffen Records under license from Universal Music Enterprises

Get It Shawty Lloyd
(J. Lackey, R. Lovett, L. Polite, Z. Wallace) * Published by EMI Music Publishing * Courtesy of The Inc. under license from Universal Music Enterprises

Golden Jill Scott
(A.C. Bell, H.L. Robinson, J. Robinson, J.H. Scott) * Published by JDR Superstar Music * Courtesy of Hidden Beach

Hangin' On A String Loose Ends
(J. Eugene, C. Mcintosh, S. Nichol) * Published by Sony ATV Music U.K. / EMI Virgin Music, Inc. (ASCAP) * Courtesy of Virgin Records Ltd. under license from EMI Film & Television Music

Have You Ever Loved Somebody Freddie Jackson
(B.J. Eastmond, J.W. Skinner) * Published by Joskin Music, Inc. (BMI) / Zomba Songs / Barry Eastmond Music Company / Zomba Entertainment (ASCAP) * Courtesy of Capitol Records, Inc. under license from EMI Film & Television Music

In My Bed (So So Def Remix) Dru Hill
(R. Brown, D. Simmons, R. Stacy) * Published by Warner-Tamerlane Publishing Corp. (BMI) / Bug Music (BMI) / Universal Music Z Songs (BMI) * Jermaine Dupri and Da Brat appear courtesy of So So Def Recordings / Columbia Records by arrangement with SONY BMG MUSIC ENTERTAINMENT * Courtesy of The Island Def Jam Music Group under license from Universal Music Enterprises

Inner City Blues (Make Me Wanna Holler) Marvin Gaye
(M. Gaye, J. Nyx) * Published by EMI Music Publishing * Courtesy of Motown Records under license from Universal Music Enterprises

Inside My Love Minnie Riperton
(M. Riperton, R.L. Rudolph, L. Ware) * Published by Embassy Music Corp * Courtesy of Capitol Records, Inc. under license from EMI Film & Television Music

It's Only Love Doing Its Thing Barry White
(J.L. Cameron, V.M. Cameron) * Published by Warner Chappell Music * Courtesy of The Island Def Jam Music Group under license from Universal Music Enterprises

I Want You C.J.
(B. Sigler, R. Tyson, C. Higgins, J. Barias, P. Jackson) * Published by Warner Chappell Music / Universal Music Corp o/b/o/ Nivrac Tyke Music / Uni Music o/b/o/ Tetragrammaton Music / EMI Music Publishing * Courtesy of Capitol Records, Inc. under license from EMI Film & Television Music * Contains a sample of "What Am I Waiting For" as performed by The O'Jays used by kind permission of Epic Records by arrangement with SONY BMG MUSIC ENTERTAINMENT

Just Be Good To Me S.O.S. Band
(Harris, Lewis) * Published by EMI Music Publishing* Courtesy of Avant Garde Enterprises, Inc.

Pony Ginuwine
(S. Garrett, T. Mosley, Lumpkin) * Published by Warner Chappell / EMI Music Publishing / Windswept Music * Courtesy of Epic Records by arrangement with SONY BMG MUSIC ENTERTAINMENT

You Raheem DeVaughn
(R. DeVaughn, T. Hunter) * Published by Royalty Network o/b/o 83 St. Music / Zomba Entertainment / Ahmad's World * Courtesy of Jive Records by arrangement with SONY BMG MUSIC ENTERTAINMENT

TUFF GONG

DJ Carl Bradshaw
Imaging voices: Sebastian Alvarado, Erik Stenqvist, Chris Connor, Oliver Kann, Alex Lins

Chase Dem Stephen Marley
(S. Marley) • Published by EMI Music Publishing • Courtesy of Motown Records under license from Universal Music Enterprises

Concrete Jungle (The Unreleased Original Jamaican Version) Bob Marley & The Wailers
(B. Marley) * Published by Spirit Music o/b/o/ Blue Mountain Music * Courtesy of Island Records Ltd. under license from Universal Music Enterprises

Pimper's Paradise Bob Marley & The Wailers
(B. Marley) * Published by Spirit Music o/b/o/ Blue Mountain Music * Courtesy of Island Records Ltd. under license from Universal Music Enterprises

Rat Race Bob Marley & The Wailers
(R. Marley) * Published by Spirit Music o/b/o/ Blue Mountain Music * Courtesy of Island Records Ltd. under license from Universal Music Enterprises

Rebel Music (3 O'Clock Roadblock) Bob Marley & The Wailers
(A. Barrett, S. Peart) * Published by Spirit Music o/b/o/ Blue Mountain Music * Courtesy of Island Records Ltd. under license from Universal Music Enterprises

Satisfy My Soul Bob Marley & The Wailers
(B. Marley) * Published by Spirit Music o/b/o/ Blue Mountain Music * Courtesy of Island Records Ltd. under license from Universal Music Enterprises

So Much Trouble In The World Bob Marley & The Wailers
(B. Marley) * Published by Spirit Music o/b/o/ Blue Mountain Music * Courtesy of Island Records Ltd. under license from Universal Music Enterprises

Stand Up Jamrock Bob Marley & The Wailers and Damian Marley
(I. Kamoze, B. Marley, D. Marley, S. Marley, P. Tosh) * Published by Spirit Music o/b/o/ Blue Mountain Music / Universal MusicPublishing / EMI Music Publishing * Courtesy of Island Records Ltd. under license from Universal Music Enterprises

Wake Up & Live (Parts 1 & 2) Bob Marley & The Wailers
(S. Davis, B. Marley) * Published by Spirit Music o/b/o/ Blue Mountain Music * Courtesy of Island Records Ltd. under license from Universal Music Enterprises

VLADIVOSTOK FM

DJ Ruslana
Imaging voices: Larissa Tokmakov, Krystyna Jakubiak, Mark Nierman
Imaging Production: Mark Nierman

Liberty City: The Invasion Seryoga
(S. Parhomenko) * Published by Kingring 2008 * Courtesy of Kingring 2008

Riffmaster Tony Riffmaster
(A. Antonenko) * Published by Moon Records * Courtesy of Moon Records

Goryacheye Leto Delice
(R. Babenko) * Published by Moon Records * Courtesy of Moon Records

YA Nenavizhu Karaoke Aleksey Bolshoy
(O. Sotskov) * Published by Moon Records * Courtesy of Moon Records

Underground Ayvengo
(S. Parkhomenko) * Published by Moon Records * Courtesy of Moon Records

Gulyaj, Slavyane!! Kievelektro Featuring Alyona Vinnitskaya
(O. Sotskov)* Published by Moon Records * Courtesy of Moon Records

Dobav' Skorost Seryoga
(S. Parkhomenko) * Published by Moon Records * Courtesy of Moon Records

Reprezenty Ayvengo
(S. Parkhomenko) * Published by Moon Records * Courtesy of Moon Records

Noch'ju Zhenya Fokin
(A. Veksel'yarsky, S. Smetanin) * Published by Moon Records * Courtesy of Moon Records

Begu (Rancho Song) Riffmaster
(A. Antonenko) * Published by Moon Records * Courtesy of Moon Records

Mon Ami Seryoga Featuring Maks Lorens
(S. Parkhomenko) * Published by Moon Records * Courtesy of Moon Records

Chiki Seryoga
(S. Parkhomenko) * Published by Moon Records * Courtesy of Moon Records

WKTT RADIO
Imaging voices: Brian Thomas, Jack Harte

Just or Unjust
Announcer — Jim Fagan
Judge — ML Wooley
Lori — Chelsea Peretti
Chuck — Jim Norton
Mr. Davis — Charles Everett
Ms Allan — Pascale Armand

Richard Bastion Show
Richard Bastion — Jason Sudeikis
Callers — Richard Fury
Jimmy Bob Dautreeve
Bob Jones
Hadley Tomicki
Kim Hawker
Ian Brown
Jeff Sternberg
Art Cuebik
Mike Maples
Chris Menaz
Mike Moe
Matt Pearson
Jenifa Jones
Hilda Wright
Ben Wissett

Fizz!
Jayne Labrador — Melinda Wade
Marcel LeMeau — Fez Whatley
Jeffron James — Patrice Oneal
Larissa Slalom — Amy Sacco
Lamon — Disco
Christopher Tibbits — Marlon Geshlider

PLR-PUBLIC LIBERTY RADIO
Imaging voice: Sonny Fox

The Séance
Beatrix Fontaine — Ilyana Kadushin
Callers — Shelley Miller
Yahael Torres
Jena Axelrod
Chris Murray
Tricia Shaw

Pacemaker
Ryan McFallon — Bryan Tucker
Shelia Stafford — Rachel Allen
Wilson Taylor Sr. — Bill Hader
Mason Waylon — Rick Shapiro

Intelligent Agenda
Mike Riley — Brian Sack
Brandon Roberts — Chris Gannon
John Hunter — Henry Strozier
Zachary Tyler — Matt Gumley
Announcer — Sean Lynch
Callers — Tanner Kenney
Erik Nagel
Jessica Spencer
Rene Campanelli
Derek Blair
Sean Macaluso
Adam Wolkoff

INTEGRITY 2.0
Production voice and Imaging: Jeff Berlin
Production Music: Robert Dudzic and Groove Addicts

Pervert, Hotdog vendor, and Internet nerd
Fred Armisen

People on street — Kingsley Chima Aigbe
Jeff Yorkes
Pam Alexander
Donato Greco
Mimi Lee
Adrian DeTray
Shawn Allen
Russell Forman
Tais Vasconcellos
Gabriella Rosa
Steven Huie

INTERIORS

Come Into My Life Rick James
(R. James) • Published by EMI Music Publishing • Courtesy of Motown Records under license from Universal Music Enterprises

Hustlin' Rick Ross
(A. Harr, J. Jackson, W. Roberts) • Published by Nottingdale Songs, Inc. (ASCAP) / Sony ATV Songs / Warner Chappell Music • Courtesy of The Island Def Jam Music Group under license from Universal Music Enterprises

Ooh La La Goldfrapp
(Goldfrapp, Gregory) • Published by Warner Chappell Music • Courtesy of Mute Records under license from EMI Film & Television Music

Shake Ya Ass Mystikal
(Hugo, Tyler, Williams) • Published by EMI Music Publishing / Zomba Enterprises, Inc. (ASCAP) o/b/o Itself and The Braids Publishing • Courtesy of Jive Records by arrangement with SONY BMG MUSIC ENTERTAINMENT

A Real Real Naill Toner
(N. Toner) • Published by Crucial Music • Courtesy of Crucial Music Corporation

Celtic High Step Killian's Angels
(B. Mullaney) • Published by Crucial Music • Courtesy of Crucial Music Corporation

THEME
Soviet Connection – The Theme from Grand Theft Auto IV
Written and Produced by Michael Hunter for OLBAP Limited.

Score written and produced by Michael Hunter for OLBAP Limited

Weazel News and weather
Mike Whitely — John Montone
Jenny Acorn — Christine Sockol
Callista Brown — Oni Faida Lampley
Jim Harrison — Jeff Bottoms
Eric House — Michael Jaye
Alison Maybury — Joan Baker
Bryan Wilkinson — Bill Andrew Quinn
Financial reporter — Jessica Spencer
Weathercasters — John Beach
Shannon Murphy

Liberty City Television
CNT Network voice — Al Vanik
Weazel Network voice — Jeff David

The Men's Room with Bas and Jeremy
Announcer — Bill Ratner
Bas Rutten — Himself
Jeremy St. Ives — John Zurhellen
Callers — Jeremy Wheaton
Nick Qualantone

Venturas Poker Challenge
Malcolm Fitzherbert — Rob Webb
Troy Burger — Jeff Bottoms

The Serrated Edge
Estell Graham — Gammy Singer
Luther Austin — Dave Bachman

I'm Rich
Announcers — Les Gunn
Julie Alexandria
Tony McTony — Gregory Johnson

Republican Space Rangers
Announcer — Bill Ratner
Butch — Jim Conroy
The Commander — Bill Lobley
Dick — Lloyd Floyd
Aliens — Jim Conroy
Wil Wheaton
Bill Lobley

A History of Liberty
Announcer — Angus Hepburn
Gordon Peterson — Tony Call
Gertrude Leneau — Alison Fraser

Live from Split Sides
Ricky Gervais — Himself
Katt Williams — Himself
Announcer — Bill Ratner

Cabaret Performers
The Incredible Kleinman — Kurt Rhoads
Miss Bluesy St. John — Melody Sweets
Catch — Nicholas Flair
Dusty Cowpoke — Matt Williams
Perestroika MC — Yuri Naumkin

Busker — Walter Houser

TV and Radio Commercial voices
Aaron Bleyart, Adam Sietz, Adam Tedman, AJ Allen, Al Vanik, Alexis Miller, Alison Fraser, Allison Ford, Almeria Campbell, Anjelica Martignette, Anouchka Benson, Anthony Cumia, Arseny Lebeder, Ashley Alfaro, Ayana Osada, Baron Vaughn, Bas Rutten, Ben Krech, Bill Ratner, Bryan Apple, C.T. Taylor, Caleb Oglesby, Chad Coleman, Charles Parnell, Conner Vazquez, Craig Grandus, Curt Flirt, Danni, Dave Bachman, David Lassiter, Dima Dubson, Doug Feder, Dru Boogie, Ed McMann, Eric Edwards, Ethan Abeles, Franceska Clemens, Gail Bennington, Gammy Singer, Gavin Manley, Gina Thomas, Greg O'Neal, Gregory Johnson, Hana Moon, Hank Stewart, Heather Hunter, Ilyana Kadushin, Isis Delgado, James Barone, Jay Wright, Jeff Berlin, Jeff David, Jeffrey Earle, Jen Sweeney, Jeremy Blake, Jeronimo Barrera, Jesse Hayes, Jim Fagan, Jody Peterson, Joe Lomonaco, John Zurhellen, John Pasquale, Jonathan Hanst, Juan Aceves, Kath Horton, KD Bowe, Keith Smith, Kevin Machado, Koji Nonoyama, Kristina Vazquez, Kristo Kristov, Lance Williams, Larissa Tokmakov, Laura Heywood, Les Gunn, Marisa Palumbo, Maryam Parwana, Matt Monroe, Mateo Gomez, MC Paul Barman, Michael Andrew Baker, Michael Baker, Michael Unsworth, Michelle Marling, Mike Arkin, Mike Bower, Millie Tirelli, Mellie Shiller, Nat Magee, Nathaniel Bryan, Noelle Lynch, Oscar Tevez, Paul Manutes, Peter Adler, Richard Cole, Rob Cross, Rob Karol, Ron Foster, Salty Loeb, Sanford Santacroce, Sarah Weatherly, Shelley Miller, Sorab Wadia, Stephanie Hepburn, Susan Andre, Tamara Carrion, Tia Hodge, Tim Adams, TJ Lawson, Travis Terrell Jacobs, Tricia Jutras, Vera C. McKinney, Victoria Edwards, Vivia Font, Will Sternberg

Character Models
Adam Tetzloff, Adrian Ndregjoni, Agata Kanasz-Wozny, Ale Weinberg, Aleen Ndregjoni, Aleks Shaklin, Alexander Tepper, Alice Chuang, Amy Bill, Andrea Iannone, Andrew Mittendorf, Andrew Rheingold, Andrew Tarabocchia, Ania Vahl, Ann Marie Tarabocchia, Anna Tarabocchia, Anthony Carvalho, Anthony "Top Dog" Gittens, Anthony Lorenzo, Anthony Macbain, Antonio Tarabocchio, Arismendy Ciprian, Avraham Berkovits, Ayana Osada, Bliss Lau, Brandi Russell, Brandon L. Fox, Brian Alcazar, Carsy Walker Jr., Charmaine Anderson, Chloe A. Wagner, Chris Washington, Christopher Mansfield, Christopher Tardio, Christopher Verdon, Chuck Johnson, Connee Hyle, Crystal Bahmaie, Damir Bikic, Damon Ponce de Leon, Daniel Sinni, Datwon Thomas, Dave Byrd, Dave Kim, David Fonteno, David Grosz, David Santana, David Wales, Diana El, Duke Wu, Elena Hurst, Ereina Valencia, Erich D. Walker, Ernest Dancy, Ethan Abeles, Franceska Wilson, Franceska Clemens, Gordana Rashovich, Grace Koleczko, Greg Johnson, Guo D Wu, Hiram Chan, Hong Chau, Chan, Jacqueline Chan, Jaesun Celebre, James Headen, Jason Zumwalt, Jay Capozello, Jeff Mayer, Jeff Norris, Jennifer Barr, Jeremy Parise, Jeremy Schaller, Jesus Hernandez, Jimmy Webb, Joe Rosario, John J. Smith, John Michalski, John Torney, John Zurhellen, Jon Young, Jordan Gelber, Joseph Hornstein, Joseph Rosario, Josh Needleman, Juan Carlos Araujo, Juan Varas, Kai Doon Mark, Karen Shaw-Lorenzo, Karla Calderon, Karyn Plonsky, Katherine Nigen, Kathleen Zurhellen, Katina Bynum, Keith Nelson, Kendell Hinds, Kerry Shaw, Kimberly Grinnard, Lance Williams, Lanise Ballard, Laura Panzarella, Leandro Polanco, Lesley Tims, Lou Martini, Jr., Marc Fine, Marcus Burrows, Maria Tabia, Mario D'Leon, Mario Godoy, Mario Terranova, Marisa Palumbo, Marko Strichic, Mary Palumbo, Masuo Ichida, Matthew J.Crocker, Matthew Lopez, Melody Sweets, Michael Berick, Michael Emory, Michelle Orman, Mike Hong, Morgan Nelson, Moti Margolin, Nancy Ozelli, Neil E. Oyler, Neil McCaffrey, Nicholas Alexandrides, Nick J. Farrow, Nick Giovannetti, Nick Napolitano, Nicole C. Rogers, Nik Pjeternikaj, Nikolas Booth, Noelle Lynch, Oswaldo Cortes, J. Owen Zurhellen III, Patrick Remekie, Paul Yeates, R.N. Rao, Rabia Ahmad, Rachel Rheingold, Ramon Albino, Ray Hyle, Rene A. Hildalgo, Ricardo Valdez, Aaron Alexander, Richard LaRochelle, Richard Ramirez, Rick Zahn, Rob Karol, Roderick Corpuz, Roger Jazilek, Romina Polnoroff, Ross C. Bennett, Sal DiFiore, Sandra Williams, Sanford Santacroce, Sanja Stojakovic, Saul Stein, Scott Johnson, Sean Macaluso, Sean Simpson, Seeborn Ugbomah, Shakir Bost, Shari B. Rosenbaum, Shaun Vakil, Sheetal Doshi, Shelly Wan, Shirley Wong, Stephanie Darakjian, Stephen Quagliani, Stewart Halpern, Tais Greenbaum, Tamara Blue, Ted Monjure, Teddy Mendez, Teresa Blaylock, Theresa C. Lyons, Thomas Palumbo, Tion Sutton, Tricia Shaw, Urs Hirschbiegel, Vance Wallace, Vanessa Rivera,Vincent Parker, Violeta Galagarza, Vitali Baganov, Vivien Landau, Wes Chu, Will Rompf, William Graham, Yancy Weinrich, Yelena Budnikova, Zederiah Brecherman, Zoran Milosevic

3D Scanning — Eyetronics
Stylists — Emily Loreto-O'Connor
Sean Reveron
Rachel Rheingold
Lindsey Brush
Photography Studios — Drive-In Studios
Shoot Digital
Photographer — Brandon Schulman
Graffiti Artists — Alastair Mclauchlan
Cope
Flood
Indie
Maryam 'BIBI' Parwana
Michael Bush
Tim Gilbert
Graffiti Consulting — Busquelo Productions, LLC
Research Consultants — Jerry Capeci
Bill Oldham

Special Thanks to
The Opie and Anthony Show, Laura B, Chris Blackwell, Tuff Gong Records, Timbaland, Monique, Alchemist, Jennifer Justice, Rockers NYC, Supreme, Odin, Union, Barneys New York, Blue in Green, Colossal Media, Creative Costumes, Mark Schwartz, Deborah Mannis-Gardner, Gene Nasser, Allison Wachowski

END USER LICENSE AGREEMENT AND LIMITED SOFTWARE WARRANTY

This limited software warranty and license agreement (this "Agreement") may be periodically updated and the current version will be posted at www.rockstargames.com/eula (the "Website"). Your continued use of the Software after a revised Agreement has been posted constitutes your acceptance of its terms.

THE SOFTWARE IS LICENSED, NOT SOLD. BY INSTALLING, COPYING, OR OTHERWISE USING THE SOFTWARE, YOU AGREE TO BE BOUND BY THE TERMS OF THE END USER LICENSE AGREEMENT IN THE GAME AND AT WWW.ROCKSTARGAMES.COM/EULA (THE "EULA"). THE "SOFTWARE" INCLUDES ALL SOFTWARE INCLUDED WITH THIS AGREEMENT, THE ACCOMPANYING MANUAL(S), PACKAGING, AND OTHER WRITTEN FILES, ELECTRONIC OR ON-LINE MATERIALS OR DOCUMENTATION, AND ANY AND ALL COPIES OF SUCH SOFTWARE AND ITS MATERIALS. BY OPENING, DOWNLOADING, COPYING, INSTALLING, AND/OR USING THE SOFTWARE AND ANY OTHER MATERIALS INCLUDED WITH THE SOFTWARE, YOU HEREBY ACCEPT THE TERMS OF THE EULA WITH TAKE-TWO INTERACTIVE SOFTWARE, INC. ("LICENSOR") AS WELL AS THE PRIVACY POLICY LOCATED AT WWW.ROCKSTARGAMES.COM/PRIVACY AND TERMS OF SERVICE LOCATED AT WWW.ROCKSTARGAMES.COM/LEGAL. PLEASE READ THE EULA CAREFULLY. IF YOU DO NOT AGREE TO ALL THE TERMS OF THIS AGREEMENT, YOU ARE NOT PERMITTED TO OPEN, DOWNLOAD, INSTALL, COPY, OR USE THE SOFTWARE. THE EULA MAY BE PERIODICALLY UPDATED AND A CURRENT VERSION WILL BE POSTED AT WWW.ROCKSTARGAMES.COM/EULA. YOUR CONTINUED USE OF THE SOFTWARE AFTER A REVISED EULA HAS BEEN POSTED CONSTITUTES YOUR ACCEPTANCE OF ITS TERMS.

LICENSE: Subject to this Agreement and its terms and conditions, Licensor hereby grants you a nonexclusive, non-transferable, limited, and revocable right and license to use one copy of the Software for your personal, non-commercial use for gameplay on a single Game Platform (e.g. computer, mobile device, or gaming console) unless otherwise expressly specified in the Software documentation. Your license rights are subject to your compliance with this Agreement. The term of your license under this Agreement shall commence on the date that you install or otherwise use the Software and ends on the earlier date of either your disposal of the Software or the termination of this Agreement (see below).

The Software is licensed, not sold, to you, and you hereby acknowledge that no title or ownership in the Software is being transferred or assigned and this Agreement should not be construed as a sale of any rights in the Software. Licensor retains all right, title, and interest to the Software, including, but not limited to, all copyrights, trademarks, trade secrets, trade names, proprietary rights, patents, titles, computer codes, audiovisual effects, themes, characters, character names, stories, dialog, settings, artwork, sounds effects, musical works, and moral rights. The Software is protected by U.S. copyright and trademark law and applicable laws and treaties throughout the world. The Software may not be copied, reproduced, or distributed in any manner or medium, in whole or in part, without prior written consent from Licensor. Any persons copying, reproducing, or distributing all or any portion of the Software in any manner or medium, will be willfully violating the copyright laws and may be subject to civil and criminal penalties in the U.S. or their local country. Be advised that U.S. copyright violations are subject to statutory penalties of up to $150,000 per violation. The Software contains certain licensed materials and Licensor's licensors may also protect their rights in the event of any violation of this Agreement. All rights not expressly granted under this Agreement are reserved by Licensor and, as applicable, its licensors.

LICENSE CONDITIONS: You agree not to: commercially exploit the Software; distribute, lease, license, sell, rent, convert into convertible currency, or otherwise transfer or assign the Software, or any copies of the Software, including but not limited to Virtual Goods or Virtual Currency (defined below) without the express prior written consent of Licensor or as expressly set forth in this Agreement; make a copy of the Software or any part thereof (other than as set forth herein); make a copy of the Software available on a network for use or download by multiple users; except as otherwise specifically provided by the Software or this Agreement, use or install the Software (or permit others to do same) on a network, for on-line use, or on more than one computer or gaming unit at the same time; copy the Software onto a hard drive or other storage device in order to bypass the requirement to run the Software from the included CD-ROM or DVD-ROM (this prohibition does not apply to copies in whole or in part that may be made by the Software itself during installation in order to run more efficiently); use or copy the Software at a computer gaming center or any other location-based site; provided, that Licensor may offer you a separate license agreement to make the Software available for commercial use; reverse engineer, decompile, disassemble, display, perform, prepare derivative works based on, or otherwise modify the Software, in whole or in part; remove or modify any proprietary notices, marks, or labels contained on or within the Software; restrict or inhibit any other user from using and enjoying any online features of the Software; cheat or utilize any unauthorized robot, spider, or other program in connection with any online features of the Software; violate any terms, policies, licenses, or code of conduct for any online features of the Software; or transport, export, or re-export (directly or indirectly) into any country forbidden to receive the Software by any U.S. export laws or regulations or U.S. economic sanctions or otherwise violate any laws or regulations, or the laws of the country in which the Software was obtained, which may be amended from time to time.

ACCESS TO SPECIAL FEATURES AND/OR SERVICES, INCLUDING DIGITAL COPIES: Software download, redemption of a unique serial code, registration of the Software, membership in a third-party service and/or membership in a Licensor service (including acceptance of related terms and policies) may be required to activate the Software, access digital copies of the Software, or access certain un-lockable, downloadable, online, or other special content, services, and/or functions (collectively, "Special Features"). Access to Special Features is limited to a single User Account (as defined below) per serial code and access to Special Features cannot be transferred, sold, leased, licensed, rented, converted into convertible virtual currency, or re-registered by another user unless otherwise expressly specified. The provisions of this paragraph supersede any other term in this Agreement.

TRANSFER OF PRE-RECORDED COPY LICENSE: You may transfer the entire physical copy of pre-recorded Software and accompanying documentation on a permanent basis to another person as long as you retain no copies (including archival or backup copies) of the Software, accompanying documentation, or any portion or component of the Software or accompanying documentation, and the recipient agrees to the terms of this Agreement. Transfer of the pre-recorded copy license may require you to take specific steps, as set forth in the Software documentation. You may not transfer, sell, lease, license, rent, or convert into convertible virtual currency any Virtual Currency or Virtual Goods except as expressly set forth in this Agreement or with Licensor's prior written consent. Special Features, including content otherwise unavailable without a single-use serial code, are not transferrable to another person under any circumstances, and Special Features may cease functioning if the original installation copy of the Software is deleted or the pre-recorded copy is unavailable to the user. The Software is intended for private use only. NOTWITHSTANDING THE FOREGOING, YOU MAY NOT TRANSFER ANY PRE-RELEASE COPIES OF THE SOFTWARE.

TECHNICAL PROTECTIONS: The Software may include measures to control access to the Software, control access to certain features or content, prevent unauthorized copies, or otherwise attempt to prevent anyone from exceeding the limited rights and licenses granted under this Agreement. Such measures may include incorporating license management, product activation, and other security technology in the Software and monitoring usage, including, but not limited to, time, date, access, or other controls, counters, serial numbers, and/or other security devices designed to prevent the unauthorized access, use, and copying of the Software, or any portions or components thereof, including any violations of this Agreement. Licensor reserves the right to monitor use of the Software at any time. You may not interfere with such access control measures or attempt to disable or circumvent such security features, and if you do, the Software may not function properly. If the Software permits access to Special Features, only one copy of the Software may access those Special Features at one time. Additional terms and registration may be required to access online services and to download Software updates and patches. Only Software subject to a valid license can be used to access online services, including downloading updates and patches. Except as otherwise prohibited by applicable law, Licensor may limit, suspend, or terminate the license granted hereunder and access to the Software, including, but not limited to, any related services and products, at any time without notice for any reason whatsoever.

USER CREATED CONTENT: The Software may allow you to create content, including, but not limited to, a gameplay map, scenario, screenshot, car design, item, or video of your game play. In exchange for use of the Software, and to the extent that your contributions through use of the Software give rise to any copyright interest, you hereby grant Licensor an exclusive, perpetual, irrevocable, fully transferable, and sub-licensable worldwide right and license to use your contributions in any way and for any purpose in connection with the Software and related goods and services, including, but not limited to, the rights to reproduce, copy, adapt, modify, perform, display, publish, broadcast, transmit, or otherwise communicate to the public by any means whether now known or unknown and distribute your contributions without any further notice or compensation to you of any kind for the whole duration of protection granted to intellectual property rights by applicable laws and international conventions. You hereby waive and agree never to assert any moral rights of paternity, publication, reputation, or attribution with respect to Licensor's and other players' use and enjoyment of such assets in connection with the Software and related goods and services under applicable law. This license grant to Licensor, and terms above regarding any applicable moral rights, will survive any termination of this Agreement.

INTERNET CONNECTION: The Software may require an internet connection to access internet-based features, authenticate the Software, or perform other functions.

USER ACCOUNTS: In order to use the Software or a software feature, or for certain features of the Software to operate properly, you may be required to have and maintain a valid and active user account with an online service, such as a third-party gaming platform or social network account ("Third-Party Account"), or an account with Licensor or a Licensor affiliate, as set forth in the Software documentation. If you do not maintain such accounts, then certain features of the Software may not operate or may cease to function properly, either in whole or in part. The Software may also require you to create a Software-specific user account with Licensor or a Licensor affiliate ("User Account") in order to access the Software and its functionality and features. Your User Account log-in may be associated with a Third-Party Account. You are responsible for all use and the security of your User Accounts and any Third-Party Accounts that you use to access and use the Software.

VIRTUAL CURRENCY AND VIRTUAL GOODS: If the Software allows you to purchase and/or earn though play a license to use Virtual Currency and Virtual Goods, the following additional terms and conditions apply.

VIRTUAL CURRENCY & VIRTUAL GOODS: The Software may enable users to (i) use fictional virtual currency as a medium of exchange exclusively within the Software ("Virtual Currency" or "VC") and (ii) gain access to (and certain limited rights to use) virtual goods within the Software ("Virtual Goods" or "VG"). Regardless of the terminology used, VC and VG represent a limited license right governed by this Agreement. Subject to the terms of and compliance with this Agreement, Licensor hereby grants you the nonexclusive, non-transferable, non-sublicensable, limited right and license to use VC and VG obtained by you for your personal non-commercial gameplay exclusively within the Software. Except as otherwise prohibited by applicable law, VC and VG obtained by you are licensed to you, and you hereby acknowledge that no title or ownership in or to VC and VG is being transferred or assigned hereunder. This Agreement should not be construed as a sale of any rights in VC and VG.

VC and VG do not have an equivalent value in real currency and do not act as a substitute for real currency. You acknowledge and agree that Licensor may revise or take action that impacts the perceived value of or purchase price for any VC and/or VG at any time except as prohibited by applicable law. VC and VG do not incur fees for non-use; provided, however, that the license granted hereunder to VC and VG will terminate in accordance with the terms and conditions of this Agreement and the Software documentation, when Licensor ceases providing the Software, or this Agreement is otherwise terminated. Licensor, in its sole discretion, reserves the right to charge fees for the right to access or use VC or VG and/or may distribute VC or VG with or without charge.

EARNING & PURCHASING VIRTUAL CURRENCY AND VIRTUAL GOODS: You may have the ability to purchase VC or to earn VC from Licensor for the completion of certain activities or accomplishments in the Software. For example, Licensor may provide VC or VG upon the completion of an in-game activity, such as attaining a new level, completing a task, or creating user content. Once obtained, VC and/or VG will be credited to your User Account. You may purchase VC and VG only within the Software, or through a platform, participating third-party online store, application store, or other store authorized by Licensor (all referred to herein as "Software Store"). Purchase and use of in-game items or currency through a Software Store are subject to the Software Store's governing documents, including but not limited to, the Terms of Service and User Agreement. This online service has been sublicensed to you by the Software Store. Licensor may offer discounts or promotions on the purchase of VC, and such discounts and promotions may be modified or discontinued by Licensor at any time without notice to you. Upon completing an authorized purchase of VC from an Application Store, the amount of purchased VC will be credited to your User Account. The Licensor shall establish a maximum amount you may spend to purchase VC per transaction and/or per day, which may vary depending on the associated Software. Licensor, in its sole discretion, may impose additional limits on the amount of VC you may purchase or use, how you may use VC, and the maximum balance of VC that may be credited to your User Account. You are solely responsible for all VC purchases made through your User Account regardless of whether or not authorized by you.

BALANCE CALCULATION: You can access and view your available VC and VG in your User Account when logged into your User Account. Licensor reserves the right, in its sole discretion, to make all calculations regarding the available VC and VG in your User Account. Licensor further reserves the right, in its sole discretion, to determine the amount of and manner in which VC is credited and debited from your User Account in connection with your purchase of VG or for other purposes. While Licensor strives to make all such calculations on a consistent and reasonable basis, you hereby acknowledge and agree that Licensor's determination of the available VC and VG in your User Account is final, unless you can provide documentation to Licensor that such calculation was or is intentionally incorrect.

USING VIRTUAL CURRENCY AND VIRTUAL GOODS: All purchased in-game Virtual Currency and/or Virtual Goods may be consumed or lost by players in the course of gameplay according to the game's rules applicable to currency and goods, which may vary depending on the associated Software. VC and VG may only be used within the Software, and Licensor, in its sole discretion, may limit use of VC and/or VG to a single game. The authorized uses and purposes of VC and VG may change at any time. Your available VC and/or VG as shown in your User Account will be reduced each time you use VC and/or VG within the Software. The use of any VC and/or VG constitutes a demand against and withdrawal from your available VC and/or VG in your User Account. You must have sufficient available VC and/or VG in your User Account in order to complete a transaction within the Software. VC and/or VG in your User Account may be reduced without notice upon the occurrence of certain events related to your use of the Software: For example, you may lose VC or VG upon the loss of a game or the death of your character. You are responsible for all uses of VC and/or VG made through your User Account, regardless of whether or not authorized by you. You must notify Licensor immediately upon discovering the unauthorized use of any VC and/or VG made through your User Account by submitting a support request at www.rockstargames.com/support.

NON-REDEEMABLE: VC and VG may only be redeemed for in-game goods and services. You may not sell, lease, license, or rent VC or VG, convert them into convertible VC. VC and VG may only be redeemed for in-game goods or services and are not redeemable for any sum of money or monetary value or other goods from Licensor or any other person or entity at any time, except as expressly provided herein or otherwise required by applicable law. VC and VG have no cash value, and neither Licensor nor any other person or entity has any obligation to exchange your VC or VG for anything of value, including, but not limited to, real currency.

NO REFUND: All purchases of VC and VG are final and under no circumstances will such purchases be refundable, transferable, or exchangeable. Except as prohibited by applicable law, Licensor has the absolute right to manage, regulate, control, modify, suspend, and/or eliminate such VC and/or VG as it sees fit in its sole discretion, and Licensor shall have no liability to you or anyone else for the exercise of such rights.

NO TRANSFERS: Any transferring, trading, selling, or exchanging of any VC or VG to anyone, other than in game play using the Software as expressly authorized by Licensor ("Unauthorized Transactions"), including, but not limited to, among other users of the Software, is not sanctioned by Licensor and is strictly forbidden. Licensor reserves the right, in its sole discretion, to terminate, suspend, or modify your User Account and your VC and VG and terminate this Agreement if you engage in, assist in, or request any Unauthorized Transactions. All users who participate in such activities do so at their own risk and hereby agree to indemnify and hold harmless Licensor, its partners, licensors, affiliates, contractors, officers, directors, employees, and agents from all damages, losses and expenses arising directly or indirectly from such actions. You acknowledge that Licensor may request that the applicable Application Store stop, suspend, terminate, discontinue, or reverse any Unauthorized Transaction, regardless of when such Unauthorized Transaction occurred (or has yet to occur) when it suspects or has evidence of fraud, violations of this Agreement, violations of any applicable law or regulation, or any intentional act designed to interfere or that otherwise has the effect of or may have the effect of intervening in any way with the operation of the Software. If we believe or have any reason to suspect that you have engaged in an Unauthorized Transaction, you further agree that Licensor may, in its sole discretion, restrict your access to your available VC and VG in your User Account or terminate or suspend your User Account and your rights to any VC, VG, and other items associated with your User Account.

LOCATION: VC is only available to customers in certain locations. You may not purchase or use VC if you are not in an approved location.

SOFTWARE STORE TERMS: This Agreement and the provision of the Software through any Software Store (including the purchase of VC or VG) is subject to the additional terms and conditions set forth on or in or required by the applicable Software Store and all such applicable terms and conditions are incorporated herein by this reference. Licensor is not responsible or liable to you for any credit card or bank-related charges or other charges or fees related to your purchase transactions within the Software or through a Software Store. All such transactions are administered by the Software Store, not Licensor. Licensor expressly disclaims any liability for any such transactions, and you agree that your sole remedy regarding all transactions is from or through such Software Store.

This Agreement is solely between you and Licensor, and not with any Software Store. You acknowledge that the Software Store has no obligation to furnish any maintenance or support services to you in connection with the Software. Except for the foregoing, to the maximum extent permitted by applicable law, the Software Store will have no other warranty obligation whatsoever with respect to the Software. Any claim in connection with the Software related to product liability, a failure to conform to applicable legal or regulatory requirements, claims under consumer protection or similar legislation or intellectual property infringement are governed by this Agreement, and the Software Store is not responsible for such claims. You must comply with the Software Store Terms of Service and any other Software Store applicable rules or policies. The license to the Software is a non-transferable license to use the Software only on an applicable device that you own or control. You represent that you are not located in any U.S.-embargoed countries or other geographical areas or on the U.S. Treasury Department's list of Specially Designated Nationals or the U.S. Department of Commerce Denied Person's list or Entity List. The Software Store is a third-party beneficiary to this Agreement and may enforce this Agreement against you.

INFORMATION COLLECTION & USAGE: By installing and using the Software, you consent to the information collection and usage terms set forth in this section and Licensor's Privacy Policy, including (where applicable) (i) the transfer of any personal information and other information to Licensor, its affiliates, vendors, and business partners, and to certain other third parties, such as governmental authorities, in the U.S. and other countries located outside Europe or your home country, including countries that may have lower standards of privacy protection; (ii) the public display of your data, such as identification of your user-created content or displaying your scores, ranking, achievements, and other gameplay data on websites and other platforms; (iii) the sharing of your gameplay data with hardware manufacturers, platform hosts, and Licensor's marketing partners; and (iv) other uses and disclosures of your personal information or other information as specified in the above-referenced Privacy Policy, as amended from time to time. If you do not want your information used or shared in this manner, then you should not use the Software.

For the purposes all data privacy issues, including the collection, use, disclosure, and transfer of your personal information and other information, the Privacy Policy located at www.rockstargames.com/privacy, as amended from time to time, takes precedence over any other statement in this Agreement.

WARRANTY

LIMITED WARRANTY: Licensor warrants to you (if you are the initial and original purchaser of the Software but not if you obtain the pre-recorded Software and accompanying documentation as a transfer from the original purchaser) that the original storage medium holding the Software is free from defects in material and workmanship under normal use and service for 90 days from the date of purchase. Licensor warrants to you that the Software is compatible with a personal computer meeting the minimum system requirements listed in the Software documentation or that it has been certified by the gaming unit producer as compatible with the gaming unit for which it has been published. However, due to variations in hardware, software, internet connections, and individual usage, Licensor does not warrant the performance of the Software on your specific computer or gaming unit. Licensor does not warrant against interference with your enjoyment of the Software; that the Software will meet your requirements; that operation of the Software will be uninterrupted or error-free; or that the Software will be compatible with third-party software or hardware or that any errors in the Software will be corrected. No oral or written advice provided by Licensor or any authorized representative shall create a warranty. Because some jurisdictions do not allow the exclusion of or limitations on implied warranties or the limitations on the applicable statutory rights of a consumer, some or all of the above exclusions and limitations may not apply to you.

If for any reason you find a defect in the storage medium or Software during the warranty period, Licensor agrees to replace, free of charge, any Software discovered to be defective within the warranty period as long as the Software is currently being manufactured by Licensor. If the Software is no longer available, Licensor retains the right to substitute a similar piece of Software of equal or greater value. This warranty is limited to the storage medium and the Software as originally provided by Licensor and is not applicable to normal wear and tear. This warranty shall not be applicable and shall be void if the defect has arisen through abuse, mistreatment, or neglect. Any implied warranties prescribed by statute are expressly limited to the 90-day period described above.

Except as set forth above, this warranty is in lieu of all other warranties, whether oral or written, express or implied, including any other warranty of merchantability, fitness for a particular purpose, or non-infringement, and no other representations or warranties of any kind shall be binding on Licensor.

When returning the Software subject to the limited warranty above, please send the original Software only to Licensor address specified below and include: your name and return address; a photocopy of your dated sales receipt; and a brief note describing the defect and the system on which you are running the Software.

INDEMNITY: You agree to indemnify, defend, and hold Licensor, its partners, licensors, affiliates, contractors, officers, directors, employees, and agents harmless from all damages, losses, and expenses arising directly or indirectly from your acts and omissions to act in using the Software pursuant to the terms of the Agreement.

IN NO EVENT WILL LICENSOR BE LIABLE FOR SPECIAL, INCIDENTAL, OR CONSEQUENTIAL DAMAGES RESULTING FROM POSSESSION, USE, OR MALFUNCTION OF THE SOFTWARE, INCLUDING, BUT NOT LIMITED TO, DAMAGES TO PROPERTY, LOSS OF GOODWILL, COMPUTER FAILURE OR MALFUNCTION, AND, TO THE EXTENT PERMITTED BY LAW, DAMAGES FOR PERSONAL INJURIES, PROPERTY DAMAGE, OR LOST PROFITS OR PUNITIVE DAMAGES FROM ANY CAUSES OF ACTION ARISING OUT OF OR RELATED TO THIS AGREEMENT OR THE SOFTWARE, WHETHER ARISING IN TORT (INCLUDING NEGLIGENCE), CONTRACT, STRICT LIABILITY, OR OTHERWISE, WHETHER OR NOT LICENSOR HAS BEEN ADVISED OF THE POSSIBILITY OF SUCH DAMAGES. IN NO EVENT SHALL LICENSOR'S LIABILITY FOR ALL DAMAGES (EXCEPT AS REQUIRED BY APPLICABLE LAW) EXCEED THE ACTUAL PRICE PAID BY YOU FOR USE OF THE SOFTWARE.

IN NO EVENT SHALL LICENSOR'S AGGREGATE LIABILITY FOR ANY AND ALL CLAIMS HEREUNDER BY YOU, REGARDLESS OF THE FORM OF ACTION, EVER EXCEED THE GREATER OF THE FEES PAID BY YOU TO LICENSOR FOR THE PRECEDING TWELVE (12) MONTH PERIOD FOR ANYTHING RELATING TO THE SOFTWARE OR US$200, WHICHEVER IS GREATER.

BECAUSE SOME STATES/COUNTRIES DO NOT ALLOW LIMITATIONS ON HOW LONG AN IMPLIED WARRANTY LASTS AND/OR THE EXCLUSION OR LIMITATION OF LIABILITY FOR INCIDENTAL OR CONSEQUENTIAL DAMAGES, DEATH, OR PERSONAL INJURY RESULTING FROM NEGLIGENCE, FRAUD, OR WILLFUL MISCONDUCT, THESE LIMITATIONS AND/OR EXCLUSIONS AND ANY EXCLUSION OR LIMITATION OTHERWISE RESULTING FROM THE ABOVE INDEMNITY MAY NOT APPLY TO YOU. THIS WARRANTY SHALL NOT BE APPLICABLE SOLELY TO THE EXTENT THAT ANY SPECIFIC PROVISION OF THIS WARRANTY IS PROHIBITED BY ANY FEDERAL, STATE, OR MUNICIPAL LAW, WHICH CANNOT BE PRE-EMPTED. THIS WARRANTY GIVES YOU SPECIFIC LEGAL RIGHTS, AND YOU MAY HAVE OTHER RIGHTS THAT VARY FROM JURISDICTION TO JURISDICTION.

WE DO NOT AND CANNOT CONTROL THE FLOW OF DATA TO OR FROM OUR NETWORK AND OTHER PORTIONS OF THE INTERNET, WIRELESS NETWORKS, OR OTHER THIRD-PARTY NETWORKS. SUCH FLOW DEPENDS IN LARGE PART ON THE PERFORMANCE OF THE INTERNET AND WIRELESS SERVICES PROVIDED OR CONTROLLED BY THIRD PARTIES. AT TIMES, ACTIONS OR INACTIONS OF SUCH THIRD PARTIES MAY IMPAIR OR DISRUPT YOUR CONNECTIONS TO THE INTERNET, WIRELESS SERVICES, OR PORTIONS THEREOF. WE CANNOT GUARANTEE THAT SUCH EVENTS WILL NOT OCCUR. ACCORDINGLY, WE DISCLAIM ANY AND ALL LIABILITY RESULTING FROM OR RELATED TO THIRD-PARTY ACTIONS OR INACTIONS THAT IMPAIR OR DISRUPT YOUR CONNECTIONS TO THE INTERNET, WIRELESS SERVICES, OR PORTIONS THEREOF OR THE USE OF THE SOFTWARE AND RELATED SERVICES AND PRODUCTS.

TERMINATION: This Agreement is effective until terminated by you or by the Licensor. This Agreement automatically terminates when Licensor ceases to operate the Software servers (for games exclusively operated online), if Licensor determines or believes your use of the Software involves or may involve fraud or money laundering or any other illicit activity, or upon your failure to comply with terms and conditions of this Agreement, including, but not limited to, the License Conditions above. You may terminate this Agreement at any time by (i) requesting Licensor to terminate and delete your User Account that is used to access or use the Software using the method set forth in the Terms of Service or (ii) destroying and/or deleting any and all copies of all Software in your possession, custody, or control. Deleting the Software from your Game Platform will not delete the information associated with your User Account, including any VC and VG associated with your User Account. If you reinstall the Software using the same User Account, then you may still have access to your prior User Account information, including any VC and VGassociated with your User Account. However except as otherwise prohibited by applicable law, if your User Account is deleted upon termination of this Agreement for any reason, all VC and/or VGassociated with your User Account will also be deleted, and you will no longer be available for use the Software or any VC or VG associated with your User Account. If this Agreement terminates due to your violation of this Agreement, Licensor may prohibit you from re-registering or re-accessing the Software. Upon any termination of this Agreement, you must destroy or return the physical copy of Software to Licensor, as well as permanently destroy all copies of the Software, accompanying documentation, associated materials, and all of its component parts in your possession or control, including from any client server, computer, gaming unit, or mobile device on which it has been installed. Upon termination of this Agreement, your rights to use the Software, including any VC or VG associated with your User Account, will terminate immediately, and you must cease all use of the Software. The termination of this Agreement will not affect our rights or your obligations arising under this Agreement.

U.S. GOVERNMENT RESTRICTED RIGHTS: The Software and documentation have been developed entirely at private expense and are provided as "Commercial Computer Software" or "restricted computer software." Use, duplication, or disclosure by the U.S. Government or a U.S. Government subcontractor is subject to the restrictions set forth in subparagraph (c)(1)(ii) of the Rights in Technical Data and Computer Software clauses in DFARS 252.227-7013 or as set forth in subparagraph (c)(1) and (2) of the Commercial Computer Software Restricted Rights clauses at FAR 52.227-19, as applicable. The Contractor/Manufacturer is Licensor at the location listed below.

EQUITABLE REMEDIES: You hereby agree that if the terms of this Agreement are not specifically enforced, Licensor will be irreparably damaged, and therefore you agree that Licensor shall be entitled, without bond, other security, or proof of damages, to appropriate equitable remedies with respect any of this Agreement, including temporary and permanent injunctive relief, in addition to any other available remedies.

TAXES AND EXPENSES: You shall be responsible for and shall pay and shall indemnify and hold harmless Licensor and any and all of its affiliates, officers, directors, and employees against all taxes, duties, and levies of any kind imposed by any governmental entity with respect to the transactions contemplated under the this Agreement, including interest and penalties thereon (exclusive of taxes on Licensor's net income), irrespective of whether included in any invoice sent to you at any time by Licensor. You shall provide copies of any and all exemption certificates to Licensor if you are entitled to any exemption. All expenses and costs incurred by you in connection with your activities hereunder, if any, are your sole responsibility. You are not entitled to reimbursement from Licensor for any expenses, and will hold Licensor harmless therefrom.

TERMS OF SERVICE: All access to and use of the Software is subject to this Agreement, the applicable Software documentation, Licensor's Terms of Service, and Licensor's Privacy Policy, and all terms and conditions of the Terms of Service are hereby incorporated into this Agreement by this reference. These agreements represent the complete agreement between you and Licensor relating to use of the Software and related services and products and supersede and replace any prior agreements between you and Licensor, whether written or oral. To the extent there is a conflict between this Agreement and the Terms of Service, this Agreement shall control.

MISCELLANEOUS: If any provision of this Agreement is held to be unenforceable for any reason, such provision shall be reformed only to the extent necessary to make it enforceable and the remaining provisions of this Agreement shall not be affected.

GOVERNING LAW: This Agreement shall be construed (without regard to conflicts or choice of law principles) under the laws of the State of New York, as such law is applied to agreements between New York residents entered into and to be performed within New York, except as governed by federal law. Unless expressly waived by Licensor in writing for the particular instance or contrary to local law, the sole and exclusive jurisdiction and venue for actions related to the subject matter hereof shall be the state and federal courts located in Licensor's principal corporate place of business (New York County, New York, U.S.A.). You and Licensor consent to the jurisdiction of such courts and agree that process may be served in the manner provided herein for giving of notices or otherwise as allowed by New York state or federal law. You and Licensor agree that the UN Convention on Contracts for the International Sale of Goods (Vienna, 1980) shall not apply to this Agreement or to any dispute or transaction arising out of this Agreement.

IF YOU HAVE ANY QUESTIONS CONCERNING THIS AGREEMENT, YOU MAY CONTACT US IN WRITING
TAKE-TWO INTERACTIVE SOFTWARE, INC., 622 BROADWAY, NEW YORK, NY 10012.

Technical support

If you are experiencing technical difficulties, please visit www.rockstargames.com/support for the latest support contact information and answers to frequently-asked questions. We offer support via web, email, phone, and Twitter.

© 2006-2008 Rockstar Games, Inc. Rockstar Games, the Rockstar Games logo, Grand Theft Auto, the Grand Theft Auto logo and the Take2 Company logo are trademarks and/or registered trademarks of Take-Two Interactive Software. Dolby, Pro Logic, and the double-D symbol are trademarks of Dolby Laboratories. Uses Bink Video Technology. Copyright © 1997-2008 by RAD Game Tools, Inc. Euphoria is a registered trademark of NaturalMotion Ltd. All rights reserved. All other marks and trademarks are properties of their respective owners. Unauthorized copying, reverse engineering, transmission, public performance, rental, pay for play, or circumvention of copy protection is strictly prohibited. The content of this videogame is purely fictional, is not intended to represent or depict any actual event, person, or entity, and any such similarities are purely coincidental. The makers and publishers of this videogame do not in any way endorse, condone or encourage engaging in any conduct depicted in this videogame.

For Help & Support please visit: **eu.playstation.com** or refer to the telephone list below.

Australia	**1300 365 911** Calls charged at local rate
Belgique/België/Belgien	**011 516 406** Tarif appel local/Lokale kosten
Česká republika	**0225341407**
Danmark	**90 13 70 13** Pris: 6 kr.min, support@dk.playstation.com Mandag – Torsdag 10.00 – 18.00, Fredag 10.00 – 17.30
Deutschland	**(+49) 0180-6000 106** Anrufertarif aus dem dt. Festnetz 0,20 Euro je Anruf, aus dem dt. Mobilfunknetz 0,60 Euro je Anruf
España	**902 102 102** Tarifa nacional
Ελλάδα	**801 11 92000**
France	**0820 31 32 33** prix d'un appel local – ouvert du lundi au vendredi
ישראל – ישפאר מוצרי צריכה	**09-9711710** טלפון תמיכה **09-9560957** פקס www.isfar.co.il או בקרו באתר
Ireland	**0818 365065** All calls charged at national rate
Italia	**199 116 266** Lun/Ven 8:00 – 18:30 e Sab 8:00 – 13:00: 11,88 centesimi di euro + IVA al minuto Festivi: 4,75 centesimi di euro + IVA al minuto Telefoni cellulari secondo il piano tariffario prescelto
Malta	**234 36 000** Local rate
Nederlands	**0495 574 817** Interlokale kosten
New Zealand	**09 415 2447** National Rate **0900 97669** Call cost $1.50 (+ GST) per minute
Norge	**820 68 322** Pris: 6,50 kr.min, support@no.playstation.com Mandag – Torsdag 10.00 – 18.00, Fredag 10.00 – 17.30
Österreich	**0820 44 45 40** 0,116 Euro/Minute
Portugal	**(+351) 707 23 23 10** the email: (internal) playstationpt@stockuno.net (external) suportederede@pt.playstation.com the opening hours: Monday-Friday 9-21h. (only) the cost of the call (local rate): 0.25 €/m aprox
Россия	**+ 7 (495) 981-2372**
Suisse/Schweiz/Svizzera	**0848 84 00 85** Tarif appel national/Nationaler Tarif/Tariffa Nazionale
Suomi	**0600 411 911** 0.79 Euro/min + pvm fi-hotline@nordiskfilm.com maanantai – perjantai 12–18
Sverige	**0900-20 33 075** Pris 7,50 kr.min, support@se.playstation.com Måndag – Torsdag 10.00 – 18.00, Fredag 10.00 – 17.30
UK	**0844 736 0595** National rate

If your local telephone number is not shown, please visit **eu.playstation.com** for contact details.

Where you see either symbol on any of our electrical products, batteries or packaging, it indicates that the relevant electrical product or battery should not be disposed of as general household waste in Europe. To ensure the correct waste treatment of the product and battery, please dispose of them in accordance with any applicable local laws or requirements for disposal of electrical equipment/batteries. In so doing, you will help to conserve natural resources and improve standards of environmental protection in treatment and disposal of electrical waste.

This symbol may be used on batteries in combination with additional chemical symbols. The chemical symbols for mercury (Hg) or lead (Pb) will appear if the battery contains more than 0.0005% mercury or more than 0.004% lead.